Complete Local News Coverage

LEMON GROVE REVIEW

AND SUBURBANITE

California's Fastest Growing Community . . . "Best Climate on Earth!"

Lemon Grove's Only Newspaper

VOL. 12; No. 34 | THREE SECTIONS — 32 PAGES | THURSDAY, MARCH 31, 1960 | LEMON GROVE, CALIFORNIA | 10¢ PER COPY

New High School Plans Approved For Spring Valley

The Grossmont Union High School District board of trustees on Monday evening approved final plans developed by architect Herluf Brydegaard for the high school to be constructed on Sweetwater Springs Blvd.

Associate superintendent Harold G. Hughes reported that the final plans would provide 58 classrooms, accommodating approximately 1,800 students at an estimated cost of $1,750,00 for construction. Hughes indicated a time schedule would call for approval by the state, sale of bonds, and letting of bids by August or September of this year.

This school will provide relief from the overcrowded situation expected to develop at Mt. Miguel high school during the coming year when 2,600 students will pack the campus on Sweetwater Road. The board previously had authorized moving of six portable classrooms to the site to alleviate the overload.

The new school will feature limited application of a cooling system to the plant in order to increase the educational efficiency on excessively hot days and during the summer session which now is a regular part of the educational program in the district. The design by Brydegaard for the combination heating-cooling system was worked out after investigation of installations in several other communities in Southern California and in Arizona. Incorporation of the cooling element into the same pipes used for heating will hold costs to about $1 per square foot according to the architect's estimates.

Completion of the classroom-library building at Grossmont and occupation following spring vacation was approved by the board. Completion of this project will permit beautification of the central portion of the Grossmont high school campus.

Fire Chief's Aid Narrowly Averts Heater Explosion

Another water heater explosion was narrowly averted this week in Spring Valley when neighbors of Spring Valley Fire Chief Frank Berger used the knowledge given by the chief a week earlier after a water heater had blown apart the home of Junior A. Holton, 3942 N. Cordoba, Casa de Oro.

Mrs. M. L. York, 3045 Bancroft dr., Spring Valley, asked aid of Donald F. Brackmann, 3039 Bancroft when she noted the water from the cold water tap ran hot as she was cooling a baby's bottle. Brackmann, a civilian employe at North Island, recalled that his neighbor, Fire Chief Frank Berger had described this situation as a symptom leading to the Holton explosion. Berger lives at 3023 Bancroft.

Berger had explained that sulphur in heating gas causes a chemical flaking inside copper lead-in gas tubing. Apparently these flakes get behind the gas shut-off valve, holding it open, he said. Hot water is then forced back toward the mains, leaving the water heater a veritable steam boiler with explosive potentialities.

Brackmann shut off the gas supply to the Yorks' heater and called Berger. Berger said that Brackmann's quick action undoubtedly saved the York family from injury.

Berger said copper tubing leading to gas heaters should be replaced with aluminum to prevent flaking. He said a further precautionary measure would be to have pressure and temperature relief valves installed on hot water lines at the heater.

School District Chief Named Man of the Year

Lewis F. Smith, superintendent of the Grossmont high school district, was named last week as El Cajon's "Citizen of the Year for 1959."

The award, the fifth in an annual series, is sponsored by the El Cajon Valley News.

Warren K. Hooper of El Cajon, chairman of the county planning commission, made the presentation. More than 300 attended the award dinner, held at El Nadadero Club under the sponsorship of the chamber of commerce.

Hooper commended Smith for community activities which included:

Director, El Cajon Chamber of Commerce; chairman, United Fund school division; Methodist Church deacon; president, county School Administrators Association; sponsor of the Lay Advisory Committee for Secondary Schools; and a member of the state School Building Committee.

Smith also has been active in promoting the formation of a junior college district for the East County, in PTA work, in the Methodist Church building fund, in Little and Pony League baseball, in obtaining foreign exchange students in the Grossmont district; and in civic and charitable work.

Past citizens of the year were Thomas Jackman, an industrialist, 1958; Thomas Wigton, a clothing store owner and founder of the annual Mother Goose Parade, 1957; Rexford Hall, president of the W. D. Hall Co., 1956; and Assemblyman Jack Schrade (R-El Cajon), 1955.

El Cajon Mayor Karl Tuttle spoke on the history of the award and Charles Decker, president of the Chamber of Commerce, was master of ceremonies.

Feather River Project: The Dirt is Flying

California voters in November will decide the fate of the proposed Feather River Project, designed to bring water from northern California—where there is a surplus—to southern California—where there is a shortage.

Part of the California water plan already is underway. The State has appropriated 59 million dollars to build a dam and reservoir at Oroville. Men and machines are moving roads and building bridges—work that must be done before the dam can be built.

On another page in today's edition of this newspaper, you will find a photo-feature about the beginning of the project.

Budget of $1,679,000 Seen For L.G. Schools

An increase in the school tax rate for the Lemon Grove elementary school district from $1.73 to $1.81 ws seen as a possibility this week by School Superintendent Byron Netzley.

He submitted a tentative budget of $1,679,000 for 1960-61, up $113,000. Much of the increase will go for caring for 200 additional pupils and payroll for nine additional teachers expected by the time school starts in September, he said.

Capital outlay requests amounting to $19,000 was arbitrarily dropped from the budget. The budget does not take into consideration salary increases for the school's personnel. Netzley said that teachers and other employes are presently discussing a salary increase request. He said that this would not come up for budget consideration until such time that the request was made.

He said that salary increases would require an equal amount slashed from the proposed budget because the district is now up to maximum allowable tax rate of $1.65 for operating costs. Everything above $1.65 is in a special category which restricts the over-taxing to such things as community service and employes retirement funds.

The board of trustees has not indicated whether or not it will attempt to reduce the proposed budget. Hearings will be conducted at each board meeting until the budget is adopted.

The school board this week accepted 100 school band uniforms as district property. The district paid $999.99 of the $5,113 the uniforms cost. The superintendent was instructed to write letters of appreciation to the large numbers of groups and individuals who helped raise the money.

The board was advised that the number of free lunches provided for needy children has increased for an average of 10 to 16 daily. Netzley said the cost of these meals is being currently met by local service clubs. He said the responsibility is properly that of the county welfare department.

Lot Variation Wins Approval

SAN DIEGO (CNS)—Permission to build on two lots in La Presa, each with an area of 5,250 suare feet, instead of the required 6,000 square feet, was granted to Tom Nakashima at Friday's session of the County Planning Commission.

The sites are at the intersection of Concepcion avenue and San Francisco street. The commission was told the applicant is making two building sites out of three smaller lots.

Thanks, Anyway

SAN DIEGO (CNS)—A resolution from the Vista Town Council caused some excitement at last week's session of the County Board of Supervisors. It commended Supervisors David W. Bird, Robert C .Dent and Frank Gibson for their public spiritedness in running for re-election.

The three candidates expressed their appreciation, and also their regret that members of the Vista Town Council couldn't vote for any of them.

Bird, Dent and Gibson are all running in district almost 50 miles from Vista.

RABIES SHOTS

A special clinic will be set up at Spring Valley elementary school on May 7 to give rabies shots to dogs, Glynn Haag said this week. The shots, at $2.50 for a two-year inoculation, will be available from 1 p.m. to 3 p.m., she said.

County Taxes Deadline Nears

Real estate taxes deadline is just around the calendar corner.

April 11 is the final day, and 5 p.m. is the final hour for paying the second installment of 1959-60 real estate taxes without penalty and costs.

Mailed in payments must bear a postmark no later than 5 p.m. April 11.

According to Wilbur W. Easton, County Tax Collector, so much emphasis is put on the United States and California State income tax deadlines of April 15 that many taxpayers are confused into believing that the county tax deadline is also the 15th. When this mistake is made the costs and penalty is added as provided for in the Revenue and Taxation Code.

Collectors' office will be open from 7:30 a.m. to 5 p.m. April 4 through April 11, Easton said.

A Pioneer Project

TV Study Plan OK'd for School

Residents Protest 'Pocket Areas' Of Industry

Planners Decide On Denial After Hearing

SAN DIEGO (CNS)— Requests for industrial zoning for a large part of a 23-acre area in Spring Valley were denied Friday by the County Planning Commission.

The commission also reversed its own staff on plans to give the area apartment house zoning, with trailer parks allowed under a special use permit.

A plea from Ethel Dickey to leave the land the way it is, to avoid setting up "pockets" of industrial and apartment house areas, persuaded the commission, members admitted, to limit the rezoning to two areas on Bancroft drive, north and south of Lamar. Commercial zoning was approved for these two spots, for a strip 200 feet deep.

Commissioners reached their final decision after closing the hearing. Those who appeared at the hearing, most of them asking for industrial zoning, included: Jack R. Levitt, attorney for property owners requesting that their land be added to the area being considered and given industrial zoning; Robert Cunningham, making the same plea; Henry P. Bowser; Bruce Storrs; T. T. Crittenden; Lee Sparks; David Hogarth; Mrs. Leo Hogarth and Mrs. Lottie Murphy.

Against spread of the industrial zoning were Chet Smith, of the zoning committee of the Spring Valley Chamber of Commerce, Louis J. Ricca, J. H. Young, Priscilla Corson, Mrs. R. Anderson and Alice P. Mooney.

Four other Spring Valley area zoning matetrs were in the spotlight Friday before the commission.

A public hearing was agreed upon for zoning for a 30-acre area around Kenwood drive, adjacent to the Lamar street section, where previous zoning attempts ended in failure.

Two Projects Win Approval

SAN DIEGO (CNS) — Two permits for projects in the Lemon Grove area were approved Friday by the County Planning Commission.

A proposed miniature golf course for a site at School lane and Central avenue was one of the projects. The permit was asked by Amy N. Sonka, as owner of the land, and Hamilton M. Bowen, who will operate the course.

The second permit went to Charles R. Rafferty, for a trampoline center on the south side of Broadway, east of Quarry road. Rafferty's project had been approved before, but he had to get a new permit because of a change in his plans.

The question of the safety factors in trampoline operations was brought up, but Robert Berrey, deputy county counsel, told commissioners that their only power was to consider the effect of the permit on other property in the area. He said the safety of the operation was not their concern.

Lemon Grove Man to Run Against Supervisor Bird

Al Keebler, a Vista La Mesa resident, said this week that he would run for the position of county supervisor of district two. He is a sales driver for Arden Farms and lives at 7166 Hybeth drive.

Keebler has been active in Little League baseball, scouting and PTA activities. He was born in Rock Falls, Ill., and attended school there and went to business college in Sterling, Ill.

He is an active member of the board of deacons of the La Mesa Presbyterian church. He is married and has two children.

Keebler will run against Supervisor David W. Bird, who has said he would seek reelection.

Keebler submitted a platform in which he lists ten planks:

"To push for more recreational facilities over the district, and especially in the critical growth areas.

"Spend full time on the job. Due to the growth of the county in the last few years, the problems have multiplied to such an extent that to work at this job less than 8 hours a day is an injustice to the people of the district.

"Co-operate and coordinate the districts' problems with the Board of Supervisors.

"To urge new industries and businesses to locate in our county. We need these for our own continued economic stability.

"To urge closer watch over youths coming and going over the border.

"To urge for stricter laws and penalties regarding the handling of juveniles who habitually run afoul the law, and suggest bearing down on parents who allow them to roam the county at will, without supervision or knowledge of what they are doing or where they are going.

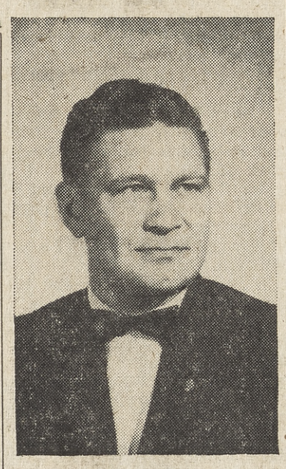

Al Keebler

"To avoid being conveniently absent when an important matter affecting the district is on the agenda.

"To listen to the voice of the people.

"His office will be open to any and all constituents with any problem that affects tre district, in part or whole.

"As having no special-interests backing and owing no special favors."

Keebler filed nomination papers at the office of the registrar of voters last week.

The DIMMER VIEW

(Continued)

Both Jack Paar and Charles Van Doren claim they have been "crucified" by the American press.

This is an unhappy attitude for these two otherwise brilliant young entertainers.

In the case of Mr. Van Doren, he is a confessed sinner. Newspapers remember his tearful confession to the House subcommittee on legislative oversight. He confessed to taking part in the teevee quiz fix by which he won $129,000 and a $50,000 a year job with NBC.

Paar, in an attempt to defend his too-vulgar-for-the-family-consumption stories, likewise blames the press for his troubles.

In the light of even these lax, present day morals, dishonesty and public vulagrity are indefensible. Trying to make the press even remotely responsible makes the acts of these persons no more palatable.

In the case of Van Doren, Publishers Auxiliary, a publication of the newspaper industry, reminds us that Van Doren confessed to the subcommittee after denying his sins before the New York district attorney, a grand jury and, in a puzzling telegram, to the subcommittee itself.

How Van Doren escaped indictment and punishment for lying under oath is a mystery of American justice.

We shall shed no tear for either Mr. Paar or Mr. Van Doren as they berate newspapermen generally.

As an interesting afterthought, most newspaperpeople work 20 years in getting what Van Doren got for faking a few teevee shows. But even so great amount of money could not hire them to produce Paar-type vulgarity for family consumption.

* * *

You'd think the State Department would start defending American people and property from foreigners instead of the other way around.

In California, two recent incidents give cause for this wonderment. The State Department interfered in the Caryl Chessman case according to Gov. Pat Brown, who should know. He said State suggested a reprieve for Chessman because South American countries might react unfavorably to Chessman's execution while President Eisenhower was on his recent trip.

Now comes charges that State induced pressure to influence a traffic case in Oakland involving the grandson of

(Continued on Page 3)

Mt. Miguel High TV Classroom Seen Next Year

Intense Study Programs Okayed By School Board

Mt. Miguel High School students will pioneer a television classroom program next year if funds are available, the high school board decided this week.

Under a plan proposed by assistant superintendent Tom Warburton, four English-social studies classrooms would be linked with a closed-circuit television system. One classroom would hold the television camera and the actual instruction would take place there.

Two 23-inch television screens would be set up in each of the other three classrooms, with the teachers there working with individual students instead of the whole class.

Tentative approval of the television classroom program was voted Monday night by the high school board.

The board also gave tentative approval, subject to the availability of funds in the operating budget for 1960-61 for intensive activity in the fields of mathematics, social studies, physics, reading, composition and testing.

A small experiment in the use of teaching machines also will be initiated if funds are available.

Libraries will be open in each district high school three hours per night three nights a week next year. An experiment at Helix high school conducted two nights a week for one month this year indicated an average of 60 students using the facilities each night.

The curricular projects will involve employment of consultants to develop the new programs with teachers and the organization of committees in the various subject fields. The total cost is estimated at $110,000 or $9.83 per student. The sum of $50,000 is anticipated from National Defense Education Act Funds.

The Board also approved preliminary personnel recommendations for the 1960-61 school year, appointed six new teachers, received resignations from Diane Davis and Samuel Kodis, and approved a sabbatical for Joseph Rolback to engage in advanced language study for the year 1961-62.

The board also indicated interest in junior college legislation now pending in Sacramento and directed the district superintendent to investigate the progress of the legislation for additional support for operation and construction of junior colleges being considered.

Street Abandonment Denied by Planners

SAN DIEGO (CSN) — A ruest for abandonment of Alpha avenue, between Lakeview avenue and Fairchild street, La Presa, was denied Friday by the County Planning Commission.

James B. Daugherty was the applicant asking for the county to give up the land, but the commission decided no action should be taken until new subdivision street patterns have been established.

SHOP LEMON GROVE VALUE DAYS NOW

ALWAYS A STEADY CROP.//

Once Over Lightly

by Don Wilson

There was a huge stack of papers on the buffet and Paula had an almost-as-big stack in her hands.

She was fumbling in a drawer.

"What's going on?" I said.

"I'm looking for the milk bill so I can send them a check," she said.

I snorted.

"Why," I demanded, don't you ever keep track of things? You never know where anything is!"

"Oh is that so?" Paula replied from deep inside the pile of papers. "I know exactly where the bill is. It's in one of these drawers."

I muttered a few more insults and went outside to putter in the garden.

And I couldn't find my puttering shovel.

"Hey," I said, sticking my head inside the door. "You know where my little shovel with the short handle is?"

"It's in the flower bed out in front, or out by Katy's playhouse, or somewhere," Paula said. "Don't bother me. I'm looking for the milk bill."

The shovel was leaning against a bush at the side of the house. I puttered a while with it.

Later, the milk bill found, we made out the check and put it in an envelope.

"May I borrow your pen, daddy?" Katy said.

"Why?" I said.

"So I can write a letter to grandma," Katy said.

"I don't mean what are you going to do with it," I said, "I mean why do you have to borrow mine? You have two of your own."

"I can't find them," Katy said.

I handed her my pen, somewhat irritatedly remarking that she ought to learn to keep track of things.

She finished the letter and I prepared to set out for the post office.

"You got any stamps?" I asked Paula.

"Sure," she said; "they're in the drawer there someplace."

I looked and couldn't find them. Paula looked and couldn't find them.

"Why, I demanded, "don't you learn to keep track of things?"

I bought stamps at the post office and mailed the letters.

And yesterday evening, Paula remarked that we ought to fix up our little trailer so we could use it for camping trips this summer. I agreed. But first, I remembered that I must get a license tab for it since I hadn't bothered to get one, with the trailer just sitting around not being used.

A while later, Paula looked over. I was knee deep in papers. Filing cabinet drawers were open. Buffet drawers were open. Our "special papers" file was open. The sofa was strewn with papers.

"What's going on?" Paula asked.

"I can't find the dadgummed registration papers for the trailer," I said.

"Why," she demanded, don't you learn to keep track of things?" You never can find anything!"

Throwin' the Bull

Joey Bishop, heckled by **Dean Martin,** told him: "You're alcoholic all right—but not anonymous." . . . Singing star **Jo Stafford** has been invited to a command performance for the British Royal Family on May 16 . . . Planning a stay in beautiful but crowded **Palm Springs?** Then allow me to recommend the modern **Highway House** in not so-crowded West Palm Springs but minutes from the main desert resort. It's a snazzy double-decker motel becoming very popular with the travelers.

Ben-Hur in Congress

Everywhere you look nowadays you see photos and columns dedicated to the **Metro** blockbustin' epic, **"Ben-Hur."** This four-hour movie is shattering all records and can now boast being in a rare record—the Congressional Record. The **Hon. Fred Wampler** of Indiana gave credit to fellow Hoosier **Gen. Lew Wallace** as author of the original novel . . . Actress **Deanna Ross** pouts "a bachelor is a rolling stone that gathers no boss."

Wild Love Scene

The love scenes between **Tuesday Weld** and **Mickey Callan** in Columbia's "Because They're Young," were so torrid that the director, **Paul Wendkos,** had the set closed during the filming. The pic stars **Dick Clark** . . . Quotesville from **Mike Connolly:** Beverly Hills marriage counselor heard the wife's tale of woe, then turned to the husband and snapped, "Now let's hear YOUR side of the story—you beast!"

"The Swiss Family Robinson," the **Johann Wyss** classic ranks only second to the Holy Bible in gross sales since written in 1812. It's currently **Walt Disney's** contribution to an exciting evening on a movie screen . . . **John Derek,** long away from films, has been cast in a supporting role in "Exodus," which stars **Paul Newman** and **Eva Marie Saint.**

Until tomorrow, **Vaya Con Dios!**

Arthur Dement Dies at 61

Funeral services for Arthur Dement, 61, of 4218 No. Cordoba, Spring Valley, were held Monday at Greenwood Mortuary. Burial followed in Greenwood Memorial Park. Rev. Orval Butcher, pastor of Skyline Methodist Church, officiated. Mr. Dement died March 22 in a San Diego hospital.

A native of the Indian Territory of Oklahoma, he had lived in San Diego county 14 years. He had been a carpenter for the San Diego Gas and Electric Co. He was affiliated with the International Foresters of America and was a member of Skyline Methodist Church.

Besides his wife Cloateen, Dement is survived by a daughter, Mrs. Pauline Anderson of San Diego; a son Tony of Spring Valley; two brothers and one grandson.

Bruce Whitcomb Services Held

Funeral services were held in the Lemon Grove Methodist Church Friday for two-year-old Bruce Whitcomb, who died Tuesday of last week of leukemia while enroute to a hospital.

Bruce is survived by his parents, Mr. and Mrs. Jack Whitcomb of 8858 Orville, Spring Valley; and three brothers and one sister.

Conrad's Lemon Grove mortuary was in charge of the services. Burial followed in Mt. Hope cemetery.

☆A super camera that can take pictures at the rate of two million frames per second is used at the Naval Ordnance Laboratory, Silver Spring, Md., to show exactly what happens when an explosive detonates.

Income Tax Fax

A public service of the Society of California Accountants

When you sign your tax return, you state: "I declare under the penalties of perjury that this return (including any accompanying schedules and statements) has been examined by me and to the best of my knowledge and belief is a true, correct and complete return."

There is no reason for you to pay more taxes than the law prescribes or to be timid in taking every deduction permitted by law.

Your tax return should contain a full and clear explanation of every item entered thereon; and you should retain in your possession for at least six years, all pertinent papers, bills, checks, receipts, etc., in connection with your return.

Uncle Sam has many sources of information concerning your income besides your tax return. In addition, your return is audited by a trained staff who have had experience with every conceivable method of avoiding or evading taxes. The Treasury has added a large number of employes to its staff and each return is due for a more thorough going over than in past years. These people are well trained and know their business, but they are not mind readers.

Be sure to fully explain every detail of your tax return on the return or on an attached statement so that Uncle Sam will understand exactly what you are doing.

DOROTHY DIGS in the garden

Carnation plants should be cut back earlier in the season than this but new carnations can be successfully planted right now.

Carnations should have excellent drainage and they should not be planted too deep. A good rule to go by is to always have the ball above the surface of the ground.

The blossoms are very tender and you must be careful about the spray material that you apply to them. A non-oil emulsion containing free nicotine, available for very tender plants such as orchids and maidenhair fern, is an excellent thing to use on carnations. Later in the season, there are pyrethrum products that will not injure the foliage and will be sufficiently effective to destroy the worms which sometimes appear with the warm weather.

When the plants reach a height of 18 inches, they may need to be staked, especially if the growth is heavy. I always use a slender bamboo stake for carnations. And I never do over head watering after the buds are formed.

Georgia Cordray Services Held

Graveside services were held Tuesday at Fort Rosecrans national cemetery for Mrs. Georgia Cordray, 63, who died Thursday. Conrad's Lemon Grove mortuary was in charge.

Mrs. Cordray, who lived at 1616 Woodrow in Lemon Grove, had been a resident of the area for 45 years and was a real estate broker for 27 years.

She is survived by her husband, Alfred Sr.; two sons, Alfred Jr. and William, both of Lemon Grove; by her mother, who lives in Arizona, and by two brothers and three sisters.

Lees To Go Abroad

Jesse E. Lee, secretary of the Lemon Grove Chamber of Commerce, together with his wife Odell, leaves this week for a two month trip to Japan, China, the Philippines and Hawaii.

Lee is operator of Morrell Specialty Advertising in Lemon Grove and will attempt to locate import items while he is overseas.

The couple will make the trip to Yokohama by ship, but will fly the remainder of the journey.

They live at 2241 Lindine, Lemon Grove.

MT. HELIX SHRINE MEETING IS FRIDAY

A regular slated meeting of the Mt. Helix Shrine, Order of the White Shrine of Jerusalem, will be held Friday at 8 p.m. in the La Mesa Masonic Temple.

Worthy High Priestess Mrs. Felix J. Dobranski and Harold E. Manzy, Watchman of Shepherds, will preside. A social hour will follow with a Get-Acquainted Party. Mrs. Clayton Johnson is chairman.

"THE BIG EAR"

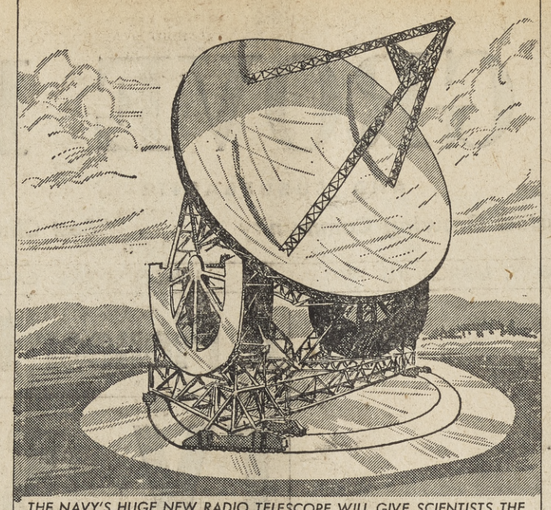

THE NAVY'S HUGE NEW RADIO TELESCOPE WILL GIVE SCIENTISTS THE MOST POWERFUL "EAR" IN THE UNIVERSE. THE "BIG EAR" IS ABLE TO PROBE INTO SPACE 19 TIMES FARTHER THAN THE FAMED MT. PALOMAR OPTICAL SCOPE. IT HAS A REFLECTOR 600 FEET IN DIAMETER; AN OVERALL AREA OF MORE THAN SEVEN ACRES. KNOWN OFFICIALLY AS THE NAVAL RESEARCH STATION THE ENTIRE STRUCTURE WEIGHS MORE THAN 20 THOUSAND TONS.

The Mail Box

Dear Editor:

In the successful 1960 Heart Fund campaign which has just been completed, the residents of San Diego County again have demonstrated their confidence in the American Heart Association through their generosity. Their contributions, and those of millions of Americans throughout the land, will assure the continued expansion of our research, education and community service programs.

This happy result could not have been achieved without the help of the scores of volunteers who freely gave their time and energy to carry on the drive. Nor could it have been attained without your help in reporting how Heart Fund dollars are helping every day to speed the control of the diseases here and everywhere in the nation.

On behalf of the San Diego County Heart Association, I want to extend our deep appreciation for this wholehearted and valued support.

We look forward to your continued help in bringing to the people of this community the latest knowledge about the heart diseases made possible through their support of the Heart Fund.

Sincere yours,
David B. Carmichael, M.D.
President

Miguel Teacher New President Of Association

Grossmont Union High School District Teachers' Association has elected Mrs. Ellen Hall of the Mt. Miguel high school faculty to serve as president for the year 1960-'61. The new vice president is Frank Watenpaugh of Helix; the new secretary is Dudley Graham of El Capitan; and the new treasurer is Edgar Henry of El Cajon Valley High.

Mrs. Hall, with the District since 1952, taught at Grossmont until Mt. Miguel opened, when she went there to teach. Her field is English. She served one year as president of the Grossmont Teachers' Association. Watenpaugh teaches physics and math at Helix and has also been with the District since 1952. Graham came to the District this year to teach business education at the new high school, El Capitan. Henry taught math at Grossmont from 1954 until El Cajon opened. He taught math at El Cajon until this semester when he went into the counseling department.

Officers will be installed in special ceremonies on the evening of April 23.

To Put Your Lawnmower In Keen Cutting Shape
Be Sure It's
SHARPTOWN
and Be Sure
7878 LESTER AVE.
LEMON GROVE
Formerly at 7815 Central

Breakfast
At
BUENO'S
DINING ROOM
Saturday & Sunday
CARMEN
Will be at the Grill . . .
SUGGESTION . . .
Juice, Small Steak,
Eggs or Hot Cakes
Potatoes and Drink
Only $1.50
7309 BROADWAY
HO 9-3315

Dr. Edward W. Geldreich Dies at Work at State

Dr. Edward William Geldreich, 52, of 2324 Berry, Lemon Grove, died Friday at Villa View hospital within an hour of the time he suffered a heart attack at work.

Dr. Geldreich, chairman of the psychology department of San Diego State College, suffered the attack in the school's administrative building. He was stricken with chest pains and had difficulty in breathiing as he walked in the building He went to a rest room and a staff physician was summoned.

Oxygen was given and an ambulance was summoned. He was first stricken at 1:45 p.m. and arrived at the hospital at 2:30. He died at 2:36 p.m., according to Deputy Coroner Robert L. Creason.

Funeral services were held Tuesday at Conrad's Lemon Grove Mortuary followed by burial in Mt. Hope Cemetery.

Dr. Geldreich had taught at San Diego State for 13 years and was chairman of the psychology department from 1957 until February of this year. He was instrumental in the building of the experimental laboratory in 1947.

Geldreich was born in Cincinnati and obtained a bachelor of science degree from the University of Cincinnati in 1933. His master of science thesis on lie detection at the university in 1935 was one of the pioneer works on the subject.

Geldreich taught at the University of Chicago from 1935 to 1938 and was active in research there until 1952.

In that year he submitted a thesis entitled "Some Physiological Concomitants of Mental Work" and was awarded a doctor of psychology degree.

Geldreich was an honorary member of Psi Chi, national behavioral science society and Sigma Xi, national educational and scientific society.

He was active in about 25 psychological and educational groups, including the American Psychological Association, the American Association for Advancement of Science and the Western Psychological Association.

He is survived by his widow, Dorothy; a son, Edward R. of San Diego, and a brother, Robert H. of Cincinnati.

Contributions to the San Diego State Scholarship Fund are requested.

Emma Randall Funeral Planned

Funeral services will be held in Keokuk, Iowa, for Mrs. Emma Randall, 77, of 2745 Sweetwater Ave., Spring Valley, who died Tuesday of last week.

Conrad's Lemon Grove mortuary was in charge of arrangements.

Mrs. Randall had been living at the Sweetwater Ave. address with a daughter, Mrs. Esther Andrews, for about eight months. She regularly spent the winters here and the rest of the year in Iowa.

Other survivors include four daughters and six sons, who live elsewhere.

DON'T FEEL LIKE THAT
COMPLETE TUNE-UP SERVICE
We Have The Latest Electronic Equipment
To Tune Up All Late Model Cars.
EXPERT CARBURETOR REPAIR
GENERATOR and STARTER SERVICE
AUTOMATIC TRANSMISSION SERVICE
HAMILTON Auto Service
Phone HO 6-3568
2835 Imperial Lemon Grove

LOWEST-OVERHEAD-COST-PER-CAR-DEALER-OF-THEM-ALL
SAVE ON '60 CHEVROLETS!
EVENINGS 'TIL 9 p.m.
CLOSED SUNDAY
(because it is Sunday)
HATCH CHEVROLET
IMMEDIATE DELIVERY
from San Diego County's finest selection of Biscayne, Bel Air and Impala passenger cars—Brookwood, Kingswood and Nomad station wagons—CORVAIRS—Corvettes—El Caminos—Viking, Spartan and Apache trucks.
AT HATCH NEW CHEVY PRICES START AT $2100 DEL. IN EL CAJON
LOW AS $295 TOTAL DOWN DELIVERS
YOUR AUTHORIZED CHEVROLET DEALER
850 El Cajon Blvd. as you enter El Cajon Valley HI 4-1105
NOW! $3,000,000.00 VOLUME SALES YEAR CELEBRATION

APRIL SAVINGS!
U.S.D.A. GOOD
ROUND STEAK
69c lb.

HUNT'S SALE
Tomatoes Hunt's Solid Pack 2½ can 2 FOR 45c
Peas Hunt's 300 can 4 FOR 59c
Catsup Hunt's 14-oz. 4 FOR 69c
Waldorf Tissue 4-roll pack 33c
Nu-Mar Oleo 4 FOR 89c

U.S.D.A. GOOD
RUMP ROAST 59¢ lb
SMOKED PICNIC
HAMS 39¢ lb
CUDAHY'S—1-lb cello Wrap
BACON 29¢ lb

SUNSHINE KRISPY—1-lb.
CRACKERS 29c
Gerbers Strained
BABY FOODS 3 FOR 27c
Junior 4 for 45c
Zee—30 count
LUNCH BAGS 10c
Economy Pack
KOTEX 83c
Giant
NEWS DETERGENT 49c

FARMER JOHN—1-lb. cello
FRANKS 55¢ lb

2 for 89c

PRODUCE
New Crop—Solid Head
CABBAGE 3¢ lb

Big Deal
ICE MILK 3 FOR $1.00
4 Fishermen—14-oz.
FISH STICKS 55¢
Morton 20-oz.—Macaroni & Cheese
CASSEROLE 39¢
Tip-Top Orange & Grape
JUICE DRINKS 6 FOR 79¢

WE GIVE S&H GREEN STAMPS
KNIGHT'S MARKET
1505 Skyline Drive, Lemon Grove—HO 6-5282
Prices Effective Thurs., Fri., Sat., March 31, April 1 and 2
FREE DELIVERY to
• Tinkerbell Homes
• Heritage Homes
• Spring Valley Estates
• Lomita Vilage

LEMON GROVE REVIEW

AND SUBURBANITE

The Only Newspaper Printed and Published in Lemon Grove

MAX GOODWIN ..... Editor and Publisher
DON WILSON ..... News Editor
JIM HEGARTY ..... Advertising Manager
OLIVER S. TURNBULL ..... Advertising Features

SUBSCRIPTION ..... $2.50 PER YEAR

NATIONAL EDITORIAL ASSOCIATION AFFILIATE MEMBER

Published every Thursday at 7834 Lester Avenue in Lemon Grove, San Diego County, Calif.

Phone HOpkins 9-0101

A LEGAL NEWSPAPER

Member California Newspaper Publisher's Association

Adjudged a newspaper of general circulation in the Superior Court of the State of California, in and for the County of San Diego. NO. 155892

Entered as Second-class matter at the postoffice at Lemon Grove, California.

The DIMMER VIEW

by MAX GOODWIN

Nationalist China's Generalissimo Chiang Kai-Shek. Judge Robert H. Kroninger, with much more show of intellect than used by Gov. Brown, refused to be swayed and imposed the same sentence of Alan H. W. Chiang, 25, a Berkeley student, that he would have on any American for driving 80 miles an hour on a 65 mile an hour freeway. The penalty was three days in jail, suspended.

These are the events which make us wish State would spend more time trying to cut down on the waste of our money and material and resources abroad instead of interfering in local due processes.

If the State Department uses the same ineptness on a global basis, we have more to fear than Castro, Nasser, Khruschev and Co.

* * *

When we let it be known last week that we were about to hire a part-time employe in the age range of 16-18, we were not prepared for the avalanche of applicants. More than 300 youngsters asked for the job.

We talked "Dutch Uncle" to as many of them as we could in the limited time we had and we are quite ready to admit they wanted no conversation, they wanted jobs.

We are convinced, more than ever that we, and the society we have brought into being, are responsible for the teen-agers plight of today.

Many of the youngsters we interviewed were frustrated and rebellious. They wanted, as much as anything, a chance to toil honestly for coin of the realm and this is a commendable desire.

A surprising number of these youths reported that they had stopped school a year or more ago and hadn't been able to get a job during that period.

Some appeared reconciled to rejection as they applied. These, we suppose, are the ones who best portray the "beat" generation.

Of course there's a simple solution to this problem but that answer brings charges of anti-unionism, anti-welfare and even anti-democracy all based on exploiting our nation's youth.

We can note a point by reminiscing. Scores of our contemporaries tell us that their first job was in a newspaper shop. Here is where countless fledglings first learned to organize themselves for measuring up to the demands of a work-filled life. It is where they learned to work with others, schedule their time, and most important, learned the lost art of accepting responsibility.

Today's youngsters have good intellect and tremendous energy but they lack a rock-hard objective. It is distressing to realize that so much must go into harnessing power for missiles and so little for harnessing the energies of youth.

County Fair Plans 'Foreign' Exhibit

DEL MAR—A feature exhibit promoting the industry, agriculture and daily culture of San Diego County will be entered by the Southern California Exposition and San Diego County Fair in the National Orange Show in San Bernardino. The San Diego county fair will be held June 24 through July 4.

Approval of the San Diego county participation in the National Orange Show was voted by the board of directors after M. E. Salsberry, feature exhibits superintendent, explained that he would supervise the construction of the exhibit which will be entered in the citrus show.

☆John Paul Jones' Ranger was the first American ship to receive a formal salute to its flag when it visited Quiberon Bay, France, in 1800.

LAW IN ACTION

RIGHT OF WITNESSES

By far the most vital people in our system of justice are witnesses. Everyone else in a trial exists to hear what they have to say.

Our courts need witnesses. A jury to find the facts. The judge to apply the law. The lawyer to tell his client's story.

Chances are you worry about stepping up, taking an oath, and telling your story in court.

On some rare occasions you could be called upon to testify about something affecting your own standing in the community.

As a witness you too may have the right, for example, not to testify against yourself in somebody else's lawsuit or crime trial.

If you are ever in such a bind, consult a lawyer of your own choice on what to do. The lawyer who called you to testify has a sworn duty to protect his client, **not** you. But your lawyer is sworn to keep what you tell him secret and to advise you in your own interests within the law.

Wise lawyers tell their witnesses to obey twelve rules:

1. Go to the place (say, the scene of an accident). Check your memory before you go to court. People forget and get caught up on details. But if you check what you saw and heard you are on solid ground.
2. Visit a court. Hear how other witnesses testify. It will help you see your role on the witness stand.
3. Wear clean, conservative clothes.
4. Don't memorize your story word for word. That is the surest way to sound bad. But think of what you saw and heard.
5. Listen to the questions you are asked with care and answer thoughtfully.
6. Give a simple, direct answer in your own words. Don't be rushed.
7. If you err—and people often do—correct yourself at once. If you can't remember some detail, say so. Don't bluff.
8. Tell the truth. Don't figure which side you may help. Don't identify yourself with either side.
9. Stop when the judge breaks in, and don't try to sneak an answer in before he can stop you. What you might say could end in a "mistrial."
10. Keep cool and don't sass back.
11. If they ask you: Certainly, you have talked to other people—the lawyer, for example; and yes, you may get the lawful witness fee to make up in part for the time lost from your job.
12. Remember, without witnesses our law would fail to do justice. If you are called, be a good witness.

Note: California lawyers offer this column so you may know about our laws.

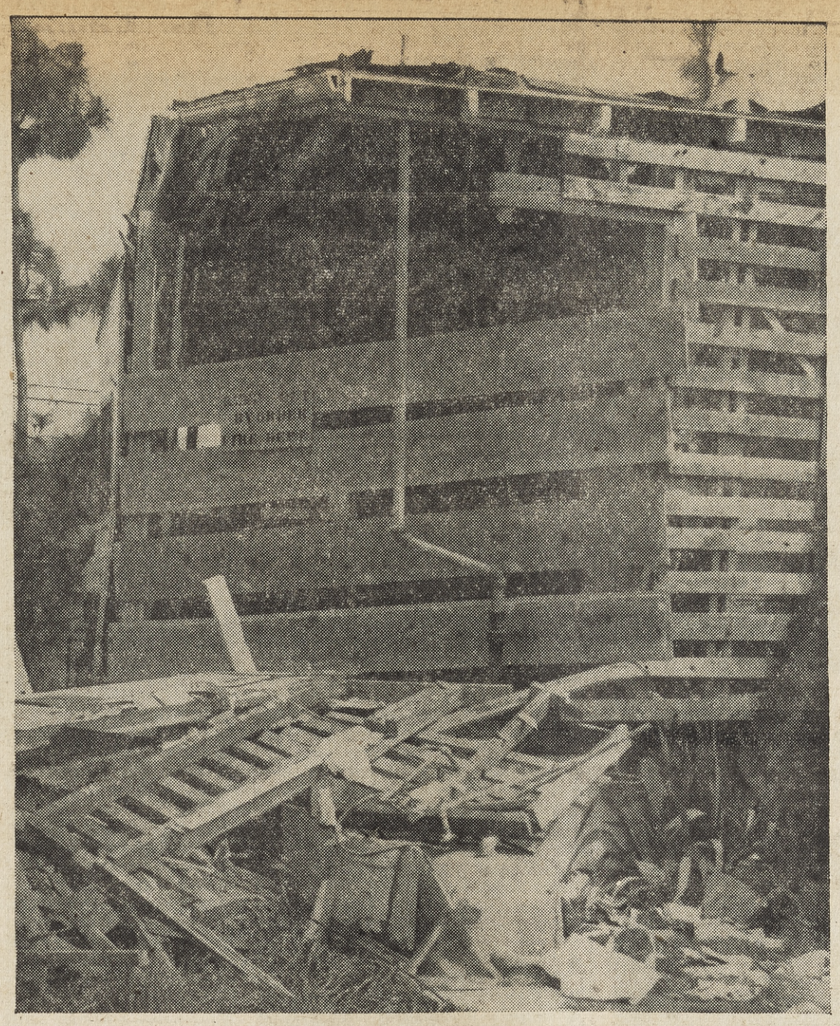

PLAY IT SAFE — Spring Valley fire department officials have posted "Danger" signs at the Junior A. Holton home which was ripped apart last week by a water heater explosion. Signs are designed to keep the curious from poking through the damaged house and perhaps being injured. —(McKinley Photo)

Displaced SV Family Finds It Has Friends

The Junior A. Holton family (nine members) of 3942 N. Cordoba St., Spring Valley, whose house was wrecked by an exploding water heater, March 21, is realizing that it has friends all over San Diego County.

The wrecking of the house left the family destitue, but Rev. James King, pastor of the Foothills Methodist Church, who headed a campaign to help the Holton family, said the response has been tremendous. Not only has the family been located in a house on S. Bonita St., but they have received money, food, clothing and furniture.

The explosion, which took place near midnight while eight members of the family were asleep, sent the mother and two children to the hospital. Mrs. Holton received a broken ankle and has since been released. The two children were just slightly injured. Holton was at work when the explosion occured.

Assistant Spring Valley fire chief L. D. Lawton said it is his opinion the Holton house was damaged too much to be rebuilt. He said he understands the furniture in the house was uninsured and that the mortgagee told him the insurance on the house had lapsed, but that the insurance company had not informed her of the lapsing.

The Holton family has been in Spring Valley since last June, coming from Michigan.

Vocal Youngsters Plan Chula Vista Concert Journey

Over 150 pupils from Lemon Grove junior high school journey to Chula Vista on April 1 to represent the Foothills area in a vocal concert presented by the Southern California Vocal Association.

Beginning at 930 at Chula Vista junior high, both the Junior High Chorus and the Gold and Green Choir from here appear on the program. No ratings will be given, but, according to George Starkey, vocal director from Lemon Grove, the groups will receive constructive criticisms from the judges.

Seven junior high groups will perform. The affair is open to the public. The 130 members of the chorus and the 30 members of the choir will be transported to the South Bay area by school bus.

R is for...

REALTOR...which means members of the various Realty Boards in San Diego County—all pledged to abide by a Code of Ethics based on the Golden Rule...

and for RELIABILITY—because these Realtors have information on the latest price trends, market values, buyer preferences, and techniques. And their long experience and known competence assure wider listings, more buying prospects.

Published as a salute to Realtor Week by—

San Diego County's oldest largest MOST EXPERIENCED title insurance company...

UNION TITLE INSURANCE COMPANY
AN AFFILIATE OF TITLE INSURANCE AND TRUST COMPANY
220 "A" STREET - SECOND TO THIRD AVENUES
SAN DIEGO 12 CALIFORNIA • BELMONT 9-6081
JAMES D FORWARD JR PRESIDENT

PTA To Sell Tickets For Fair, Aid Children

DEL MAR—An opportunity to purchase reduced rate tickets to the annual Southern California Exposition in Del Mar June 24 through July 4 and at the same time aid the Parent-Teacher Association's countywide dental health program for children will be afforded San Diego County residents beginning April 5.

A certain percentage of the advance ticket sales to the colful San Diego County Fair will remain with the Parent-Teacher organization and will be used to promote the childrens' dental health program throughout the county, according to Mrs. L. E. Hoskins, dental health chairman, Ninth District PTA.

One dollar adult tickets will sell for 75 cents while children's tickets will sell for 25 cents. Thirty thousand adult tickets and 10,000 childrens' tickets will be placed in the hands of various PTA groups throughout the county, according to Mrs. Hoskins.

Distribution of the tickets will be made April 5 from the Education Center, Park and El Cajon boulevards, when representatives of the various associations in the county gather for final instructions. Ticket sales for schools will end June 10 with a close off date for other distribution centers June 22.

It was pointed out by Robert McClure, the exposition's secretary-manager, that the 1960 fair will be larger and better than ever due to various changes in the format. Dozens of special events have been planned for the 11-day exposition which will be slanted more toward youth groups like the Future Farmers and 4-H Clubs in the county.

In a pre-sale statement Mrs. Hoskins urged the various PTA graups throughout the county to participate in the campaign and to sell as many reduced tickets as possible to help build up the dental health program funds.

Brydegaard Gets Design Job For New High School

Architect Herluf Brydegaard, AIA, designer of Mt. Miguel, El Capitan and El Granito high schools in the Grossmont school district, has been chosen to design the district's eighth high school. It will be built on a 50 acre site in Santee. The proposed date for opening is September 1963.

Funds for the school were approved by voters in May 1959. A sliding scale contract for architectural charges was worked out with Brydegaard. The scale provided a regular 8 percent fee on the first $1,00,000, 7 percent on the next $750,000, and 6 percent on all over $1,750,000. The established fee is a straight 8 per cent.

Administrative reports indicated that $1,319,445 has been saved on three high schools Brydegaard has designed so far for the district. This savings, the administrators said, almost equals the estimated cost of the proposed Santee school. The savings is determined by comparing Brydegaard - designed schools with other schools in Southern California. Comparison was made with next higher bids rather than average costs, administrators said.

☆In February, 1800, the original USS Essex became the first American man of war to cross the Equator.

☆The USS Batfish was the only U.S. submarine during World War II to sink three Japanese submarines on one patrol.

Street Changes Under Study

SAN DIEGO (CNS) — Street changes requested for the Spring Valley area by the Spring Valley Local Fire District have been referred to the road department for investigation.

The district is seeking extension of Harness and Olive streets, to provide a new route between sections of the area; the change of Jamacha road's name to Skyline drive for a part of its length, and reconsideration of a previous denial of a request for extension of Casa de Oro boulevard.

Need a job? See Classified Page.

INTRODUCING
LESLIE'S Budget Permanent
To be added to our present line of permanents.
This is a complete Permanent Including:
Haircut
Shampoo
& Set for $6.50
Leslie's Beauty Salon
We specialize in Permanent Waving
Phone HO 9-9878
Now for Appointment
3736 GROVE STREET
LEMON GROVE

BLACK TOPPING?
"YES"
We Specialize In Patching
HI 3-2785

Bar-B-Cue Prime Ribs of Beef
U.S. Choice
Salad, Rolls, Butter Potatoes or Beans
$2.50
HAYLOFT BAR-B-CUE
6323 Imperial Ave. Encanto CO 4-7172
Short Drive from Lemon Grove
Open 11 a.m. to 10 p.m.

SPECIAL LOW PRICES
New From Westinghouse
2-CYCLE LAUNDROMAT
Laundromat is a Westinghouse registered trademark
NEW THINKING IN LAUNDRY EQUIPMENT
• Pre-set automatic program for wash 'n wear, silks and other fine fabrics.
• Separate pre-set program for regular and heavily soiled fabrics.
PLUS
• Suds 'N Water Saver—saves up to 10 gallons of water and half the detergent per load!
• Three wash temperatures—including handy cold water wash!
• Automatic Lint Ejector—cleans itself. No traps or filters to clean!
• Weigh-to-Save Door—weighs your clothes like a scale, measures water to fit size of load.
• Choose-N-Change Color Door Panels in all colors and wood tones to match your kitchen.
L-122 WASHER—Reg. $329.95
198.88 No Trade Required
LIVE WATER WASHING ACTION
Multi-speed Revolving Agitator changes speed constantly to separate clothes and get them cleaner than ever.
AUTOMATIC LINT EJECTOR
sweeps out every trace of lint and scum. No traps or filters to clean.
MATCHING ELECTRIC DRYER ONLY
• Four Drying Temperatures—wash 'n wear, air fluff, regular heat and low heat
• Installs anywhere—plugs into any ordinary appliance outlet
• Direct air flow—20% faster, 20% cooler
D-122 DRYER SPECIAL $168.88 No Trade Required
YOU CAN BE SURE...IF IT'S Westinghouse
WATCH "WESTINGHOUSE LUCILLE BALL-DESI ARNAZ SHOWS" CBS-TV MONDAYS
Special Close-Out Prices on 1959 Westinghouse Floor Sample Refrigerators
NO DOWN PAYMENT
NO PAYMENT FOR 45 DAYS
We Give S&H Green Stamps!
SERVICE HARDWARE
9923 Campo Road Casa de Oro
HO 3-1169 Spring Valley

The Holy Land Observes Lent

The important Christian observance of Lent and Easter is of particular significance in the Arab world. On this very ground where the magnificent drama of Christ's life actually was played, devout Christians initiate the observance of Holy Week on Palm Sunday as they participate in the solemn Procession of Palms which begins at the top of the Mount of Olives.

"After the Lord had risen from supper, He poured water into a basin and began to wash the feet of the disciples, to whom He gave this example." (John, 13:4, 5, 15.) This sacred ceremony of the Washing of the Feet, symbolic of Christ's humility at the Last Supper, is performed on Maundy Thursday in Jerusalem, and in Christian churches throughout the world.

During this season many Christians prayerfully watch for the gift of the Holy Fire at the Church of the Holy Sepulchre. For each year on Saturday of Holy Week the faithful participate in the Ceremony of Light when the Orthodox Patriarch enters the Tomb of Christ, and a fire is passed from Heaven lighting his torch, thus symbolizing the victory of the Cross.

As the ceremonies of Holy Week come to a climax, on Good Friday, willing hands bear the cross that weighed so heavily on the divine shoulder as Jesus bore the symbol of His martyrdom through the streets of Old Jerusalem, now in Jordan. Retracing the way of the cross, worshipers follow the way led by Christ to salvation for mankind.

Road Requirements 'Impossible to Fill,' Commissioner Says

SAN DIEGO (CNS)—Streets and roads in the unincorporated areas of San Diego County need $541,000,000 of work done on them to bring them up to standard and to provide for future requirements, David K. Speer, road commissioner, told the County Board of Supervisors last week.

Speer said this was "a true but very minimum picture of our existing deficiences and needs."

Of the total, $268,474,000 will be county responsibility and the remainder will be paid for in subdivision development.

The report to Supervisors was made under a requirement of state law. The information is to be used in consideration of new methods of financing city and county road building and of possible change in the division of existing revenues between cities and counties.

There is no possibility that San Diego County could ever finance the needed road improvements and expansions, it was indicated. Speer told the Board that revenues of $13,423,000 per year for 20 years would be needed for the period for which the estimates were made. This compares with $1,984,400 for construction expected to be available out of 1960-61 revenues.

Speer called the road report the most detailed and accurate in county history. Supervisors voted a resolution of approval for the quality of the report.

E. B. O'Dell Services Held

Funeral services for Elmer Bayard O'Dell, 81, of 10614 Olvera, Spring Valley, were held Friday at the Lewis Colonial Mortuary, San Diego. Interment followed in Mt. Hope Cemetery. He died March 21 in a San Diego hospital.

A native of Saginaw, Mich., he had lived in San Diego county for 43 years and was a retired cabinet maker. Survivors include his daughter, Mrs. Kenneth Shore of the Olvera Rd. address; two sons, Samuel and Millard, both of San Diego; three grandchildren and four great grandchildren.

AMBULANCE SERVICE

DEL MAR—A contract for Agnew's Ambulance Service to provide service at the Southern California Exposition and San Diego County Fair June 24 through July 4 has been awarded by the board of directors of the exposition. Agnew's bid was $451. There were two other bids.

L. L. Wattier, with a bid of $300, was awarded the contract to provide electrical installation for the poultry building on the fairgrounds.

WALL CONTRACT

DEL MAR—A contract for construction of a concrete block wall on the east side of the Southern California Exposition and San Diego County fairgrounds has been awarded to the Jessie C. Lunsford Company of Pacific Beach. The fair will be held June 24 through July 4. Lunsford's bid amounted to $12,000.

IN TRAINING

GREAT LAKES (Specl.)—Donald R. Krout, fireman apprentice, USN, son of Mr. and Mrs. Ray E. Krout of 1547 Corta Del Sur, Lemon Grove, is attending the Machinist's Mate School at the Naval Training Center, Great Lakes, Ill.

Looking for a home? See Real Estate in the Classified section.

VALLEY BARBER SHOP
SPECIAL KIDS DAY THURSDAY
Jamacha & Sweetwater
OPEN 'TIL 8 p.m.
In Spring Valley Estates

"Give up, Mabel. You can't hear the neighbors through those LATH AND PLASTER walls."

Conference On Education Set April 23

Plans are in high gear for Spring Valley's 1960 Community Conference on Education, general chairman Jack Root said this week. The conference will be held at the Spring Valley Junior High School, April 23, from 11:30 a.m. to 3:30 p.m. The theme of the conference will be "Education Enters the Sixties" and will include displays and exhibits, a noon luncheon and a top-flight speaker, and afternoon "buzz session."

Program chairman Jim Johnson said an estimated 15 afternoon "buzz sections" will be devoted to depth discussions of many current problems in education today, particularly as they apply to the La Mesa-Spring Valley school district. Educational consultants will be available to each discussion group. Johnson said, as well as discussion leaders.

Recorders will take notes on the individual sessions and write them up fully. A compiled report will be sent to all conference participants. A coffee hour held at 3:30 p.m. will conclude the activities of the day.

Other conference sub-chairmen are Mr. and Mrs. Tom Smith, tickets and registration; Ward Soule and DeWayne Johnson, publicity; Mrs. Robert Graham, luncheon; and Mrs. C. S. Williams, PTA coordinator.

Price of admission to the conference will be $1.25. Information has been sent and is currently being sent to community leaders and organizations inviting them to participate in the conference, Root said.

SHOPPERS SPECIAL
(11 a.m. to 5 p.m. — March 31 - April 1 & 2)
MOUNTAIN TROUT DINNERS
Choice of Potatoes
Soup, Salad, Drink
Home Made Pies - Cake
$1.00
Breakfast — Lunch — Dinners
OPEN 6 a.m. to 8 p.m.
AVALON CAFE
Breakfast at 7 a.m. — Lunch 11 a.m. to 3 p.m.
3307 Imperial Lemon Grove

REGULAR DRY CLEANING
Mens Alterations
Our Own Cleaning
GROVE QUALITY CLEANERS
No Parking Problem
Across from Grove Theatre
3515 Main St. HO 6-1781

Scout News

Cub Pack 47 held its regular pack meeting March 18 in the Spring Valley Chamber of Commerce hall. Den 9 held the opening ceremonies, with Brenard Roth giving the invocation.

Mr. William Lux showed two films on the firing of the Atlas. New Bobcats received were Tim Tresser, Don Miller, Gary Bobo, Terry Harris, Daniel Katlenburger and Robert Megrete. Tim Gross transferred to Pack 47 from Pack 329. Glen Takahashi advanced to Webelos. Kenneth Baker graduated from Pack 47 to Troop 47 and was welcomed by Scoutmaster James Godley.

Other awards were: Michael Bauer, one year pin and one silver arrow; Glen Takahashi, one silver arrow; Edward Hayden, two silver arrows; James Goodall, one silver arrow; Edward Hayden, two silver arrows; James Goodall, one silver arrow; Kenneth Kimzey, wolf badge;

Guy Kimzey, Wolf badge; William Murphy, Lion badge, one silver and one gold arrow; Michael Klein, two silver arrows; Arnold Fickle, one silver arrow; Benjamin Small, two silver arrows; Jo Nedza, one year pin;

Bruce Larson, Wolf badge; Tom Joufs, Wolf badge; Joseph Sapienza, two silver arrows; Barry Merrell, three silver arrows; Terrance LuGilland, two silver arrows; Dennis Williams, Wolf badge, one gold and one silver arrow; Michael Skerritt Lion badge, one gold and two silver arrows;

Patrick Foley, Bear badge; Patrick McCoy, Wolf badge; Daniel Blocker, one gold and one silver arrow; Russell Baker, Wolf badge; Bobby Godley, Lion badge, one gold and one silver arrow; Roger Barnett, Bear badge; Jackie Lindeneau, one year pin.

A skit was presented by Den 3; Den 4 gave a yell; and Den 7 sang a song.

The pack was inspected by district commissioner Clarence Boren, field executive Lloyd Peters and assistant district commissioner John Scott. Mr Boren congratulated Pack 47 on its growth and good work.

Den 6 won the honor flag for the month. Den 2 had the closing ceremonies. Dens 6 and 8 served refreshments.

Next committee meeting will be April 4 at 7:30 p.m. in the S. V. Chamber of Commerce hall, 9050 Memory Ln. Next den mothers meeting is scheduled for April 7, at 10:30 a.m. at the home of Mrs. Betty Bauer.

New committee members of Pack 47 are Mr. and Mrs. Clyde Vryheid, hospitality; Ben Small, assistant Cubmaster; Kenny Tresser, membership; Priscilla Kimmel, secretary; Robert Barnet, assistant committee chairman; Woodrow Fritz, treasurer; Glen Lindeneau, committee chairman; George Cross, prize chairman for the June picnic; and Harold Nedza, fair ticket chairman.

Webelos of 47 gave the Avondale Elementary School two verigated twiste juniper shrubs on March 13. The two Grecian pots in which the shrubs were planted were made by assistant Cubmaster Leonard Hayes.

—o—

Girl Scout Troop 380 of Lemon Grove held an election of officers this month.

Those elected included Leslie Southwick, treasurer; Susan Brouillette, childcare chairman; Debby Ayers, musician; Virginia Lee DeFrate, publicity; Beth Jones and Ann Marie Keithly, telephone.

The patrol leaders are Kathy Jeter Johnson and Claudia Peck.

Troop members are working on samplers for needlecraft badges.

Virginia Lee DeFrate was presented a Girl Scout scrapbook and pen by the troop for her efforts in the recent cookie sale.

Bids Too High; Citrus Project Stalled Again

SAN DIEGO (CNS)—Bids on a street improvement project in Lemon Grove were so much above engineers' estimates that they will have to be rejected, it was indicated last week at the meeting of the County Board of Supervisors.

The project calls for grading and paving the Citrus Street area, with needed drainage structures, and the lowest bid submitted was that of Einer Bros., Escondido, at $6,853. This compares with the engineers' estimate of $5,980.

The Board referred the four bids that were received to the public works department for study. The highest of these was $8,000. Where the bids are excessively above estimates, the law requires that new advertising be placed for bids.

TEACHER WINS $1,300 SCHOLARSHIP

Richard Wayne Perkins, La Mesa Junior High School teacher, has been notified of his selection to receive a $1,300 award and to be a participant in the National Science Foundation Summer Institute this summer at Pennsylvania State College. Perkins will be doing advanced study in geology, astronomy and meteorology in the 9-week session, June 20 through August 20. His family will accompany him.

Miss Karen Klaus

Lemon Grove Girl To Have Role In JC Conference

A Lemon Grove girl will be among six San Diego Junior College student government officers who will play prominent roles in the 29th semi-annual California Junior College Student Government Association conference scheduled for March 31, and April 1 and 2 at Hotel del Coronado.

One of the SDJC delegates to the state conference is Miss Karen Klaus of 3861 Capitol, Lemon Grove. A graduate of Helix High School, Miss Klaus is in her 4th semester following a Business major. She has served on the college council for two semesters as corresponding secretary, and is chairman of the Workshop Secretaries and Production committees for the state conference. Miss Klaus will be attending the Athletics workshop.

More than 350 delegates from 68 junior colleges throughout the state will attend the conferrence. San Diego Junior College last hosted the event in 1954.

Bulletin-Review Classified ads SELL.

Recreation Dept. To Sponsor 'Cinderella' Play

The La Mesa-Recreation-Park Dept. announces the presentation of "Cinderella of Loreland" by Frances Homer. The play is scheduled for March 31, and April 1, 2 and 3, in the Fine Arts Center, 8055 University Ave., La Mesa, beginning at 8 p.m.

"Cinderella in Loreland" is a modern three-act play of the beloved fairytale and is under the direction of Mrs. Virginia Bunch, assisted by Mary Helen Madden. Georgia Butcher is assisting with speech and Joe Woodard with stage. Following is the cast (mostly double):

Prince, played by Joe Woodard; Cinderella, played by Susan Bjorstorm and Sharon Scott; Mother, played by Jan Claypool and Christy Virtue; Princess, played by Rebecca Winfree and Sharon Wright; Sisters, by Mary Helen Madden and Georgia Butcher; other sisters, by Pamala Bucher and Carol Barns; Cat, by Darcy Kirk and Harriet Morgan; King, by David Body and Floyd Sandman; Godmother, by Mary Ellen Killman and Susan Strong; Biff, by Andy Russel and Susan Strong.

PIZZA?
$1.00 up
SPAGHETTI?
Call us 10 minutes before you are ready to eat and we will have your order waiting for you —
Piping Hot!
LIDO'S on Broadway Near Mass.
HO 9-9901

SEE US FOR COMPLETE AUTO SERVICE
- Brakes
- Tires & Tubes
- Lube
- Electrical Service
- Motor Tune-Up
- Batteries
- Many Others

FLYING A SERVICE
BILL'S
SELF SERVICE, INC.
Broadway At Massachusetts
HO 6-1491

PAPER CLIPS
PENCIL SHARPENERS

SCOTCH TAPE & DISPENSERS
PAPER FASTENERS
PAPER PUNCHES
STICK FILES
WIRE DESK TRAYS
LEMON GROVE STATIONERS
Across from Grove Theatre
3482 Main HO 3-6671

Share our success!
The best-selling model of any make of car! That's the record of the elegant Ford Galaxie as it moves into another year of top demand. From its beautifully proportioned Thunderbird lines to its silken performance, the Galaxie matches the best you can buy in any price field. But Ford's success is your saving. Traditionally low Ford prices and unusual buying opportunities offered by your nearby Ford dealer make the Galaxie the greatest value of 1960!

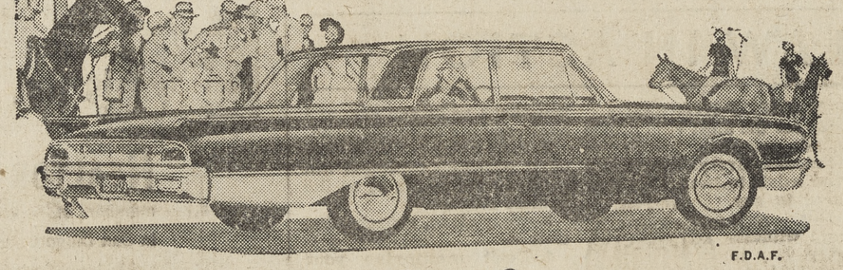

F.D.A.F.
The elegant Galaxie
now budget-priced right down to low monthly payments as little as
$59.88* a month
* After small down payment...based on manufacturer's suggested list price. Prices may vary due to individual dealer's policy.

Peanuts Characters ©1960 United Features Syndicate, Inc.
SPEARS FORD
7220 Broadway Lemon Grove HO 9-6141

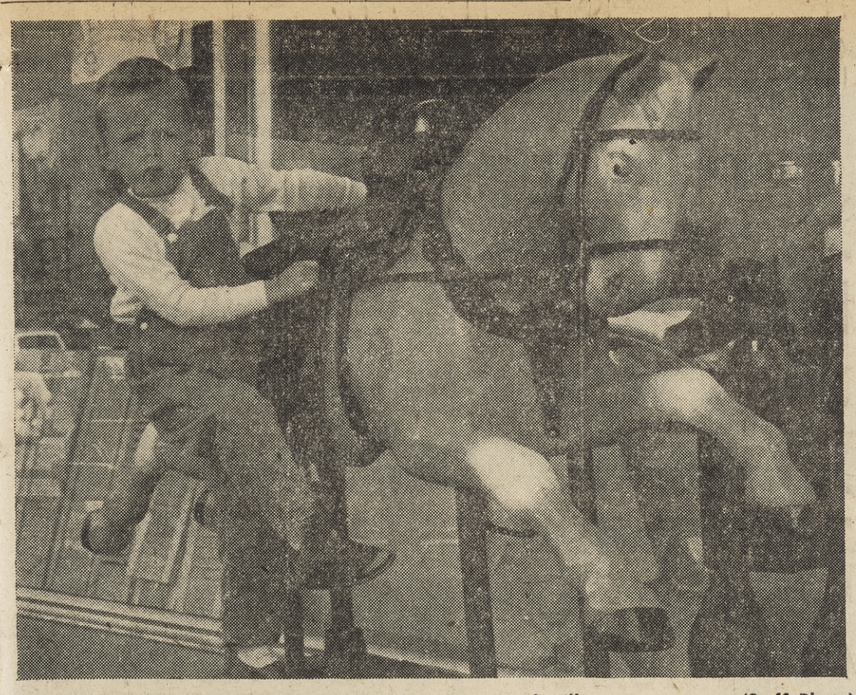

WHOA, HORSEY — Sometimes a pony just won't stand still. —(Staff Photo)

'Bookworms' Have Feeding Ground

Students at Mt. Miguel high school who may be classed as "bookworms" can have a field day in the library since some recently donated materials have been catalogued and put to use.

One set which was donated by a local business firm is "Sweet Catalog Service," which is a complete set of all builders' catalogues bound into volumes according to classifications. For example, an entire volume is devoted to windows of all kinds and specifications.

"A retired teacher contributed two book-truck loads of excellent books," said Mrs. Jeanette Rambatt, librarian. "This almost completes our collection of Stephen Leacock and Ring Lardner," she continued.

The Key Club recently sponsored a book drive which greatly increased the three-year-old library's stock of books. Representative James Utt also contributed several agricultural yearbooks, a 1959 Congressional Register, several pamphlets, and catalogs from the military academies.

"We are still far below minimum standards to serve a student body of the size and quality we have. Strangely enough, the things we need most are materials, many no longer in print, which are basic for all libraries. Short story collections, play collections, earlier works by now-famous authors— these are items to which the student body needs access, yet we find them difficult to purchase. Also, of course, we welcome recent materials. With over 2,000 students, a single copy of most titles is not adequate," Mrs. Rambatt emphasized.

Community Education Conference Set

Hillas Cole, former president of the California school boards association and longtime member of the board of trustees of Hemet schools, is to be the keynote speaker for Spring Valley's 1960 Community Conference on Education, conference planners have announced.

General chairman Jack Root said Cole, a seed firm executive and a noted speaker on public school problems, will speak on the theme of the conference, "Education Enters the 60's". The conference is to be held from 11 a.m. to 3:30 p.m., April 23, at Spring Valley Junior High School.

Cole's talk is expected also to provide the stimulus for afternoon discussion groups, Jim Johnson, program chairman, said. In addition to the luncheon and the discussion groups, educational displays and exhibits are planned and an informal summary session at 3:30 p.m.

Conference participants will be provided printed summaries of Cole's talk and the afternoon meetings. The event is sponsored by the Citizens Advisory Council of the La Mesa-Spring Valley school district. Ticket information may be obtained from Mrs. Thomas C. Smith, of 2227 Sweetwater Ave., Spring Valley, HO 6-7853. The price of the tickets, $1,25 is to include registration fees and the luncheon, she said.

Attendance at the conference is open to any interested persons.

Helix Student Wins Award

Heather Marie Hunter, 2610 Nina Rd., Lemon Grove, Helix high school student, is one of the winners in the first round of Bank of America's statewide achievement awards program for high school seniors announced this week. She received an award in social science study.

For outstanding scholarship, leadership and promise of future service to society, all winners will receive certificates of achievement, and some will get additional honors and a chance at the $32,100 in cash awards the bank will present to Southern California students.

Awards cover practically all high school subjects: vocational arts, liberal arts, fine arts and science and mathematics.

☆Temperatures equal to those of the surface of the sun are generated in hyperballistics gun used for missile development at the Naval Ordnance Laboratory in Silver Spring, Md.

Bulletin-Review Classified ads SELL.

Local Marines Take Part in Formosa Landing

FORMOSA (Spcl.) — Marines Pfc. Gerald G. Kniss, son of Mr. and Mrs. Harry H. Kniss of 255 Bonita; Pvt. Fredrick A. Hawkins, son of Mr. and Mrs. W. A. Hawkins of 1661 Drexel; and Lance Cpl. James R. Callison, son of Mr. and Mrs. Ferd P. Callison, all of Lemon Grove, took part in a huge amphibious landing exercise, March 22, on Formosa's southern coast with units of the Okinawa-based Third Marine Division.

The exercise, termed "Operation Blue Star," called for the Third Marine Division to assemble in the area on March 20 along with units of the Hawaii-based First Marine Brigade and U.S.-Republic of China navy, marine and air force elements.

Purpose of the operation, which comprised over 18,000 Marines and 70 Navy ships, was to promote closer working relations between U.S. and Republic of China forces in practicing the conventional and vertical assault type amphibious landings.

LA PRESA MARKET
—The Pioneer Store—
Complete Line Of Meats
Picnic Supplies
Groceries
Keg Beer
Money Orders
WE GIVE ORANGE STAMPS
922 Grand Ave.

Ladies, Let Joe Restyle Your Outmoded Heels with the New Styles
JOE'S SHOE SERVICE
Home of Modern Shoe Repairing
7876 BROADWAY
LEMON GROVE

ENJOY OUR DELICIOUS...
Family Dinners
In Our New Enlarged, Remodeled and Redecorated Dining Room
Complete with Family Entrance

Our Specialty . . .
FILET MIGNON $2.95
INCLUDING: Relish Dish, Salad Potatoes, Rolls, Butter and Coffee
Dinner Menu Also Includes:
Steaks - Chicken - Shrimp
COCKTAILS "As You Like Them"
PAL'S The Steak House
3521 Imperial Avenue
Lemon Grove
Phone HO 6-9825 for Reservations

COME HELP US CELEBRATE
IT'S OUR 7th ANNIVERSARY

WHOLE BODIED FRYERS
Our Anniversary SPECIAL 29¢ lb.
Cut Up FRYERS . . . 33¢ lb.

TOWN TALK—1-lb. Softwist
BREAD Reg. 29c 19¢
Betty Crocker "SUPREME" CAKE MIX 3 Packets For 87¢
Betty Crocker FROSTING MIX 3 for 87¢
Pillsbury FLOUR 5 lbs. 49¢
Snyder's—14-oz. CHILI PEPPER CATSUP 7 for $1.00
Large 4-oz. jar Instant Sanka ..... 69¢
Golden Grain—Long Spaghetti ..... 2 FOR 49¢
Pik-Pak Dill or Kosher 24-oz. or 12-oz. Sweet Pickles ..... 3 FOR $1
Desert Brand—15-oz. Great Northern White Beans, Red Kidney Beans, Pork and Beans ..... 12 FOR $1
Hages Bulk Pack ½-gal. Ice Cream ..... 69¢
Zee—4-pack Toilet Tissue ..... 39¢

Wilson Jumbo sliced or by the piece BOLOGNA . . . 29¢ lb.
Wilson Bulk WEINERS . . 3 lbs. $1
ELBOW—24-oz. MACARONI 2 Pkgs. for 49¢

PICTSWEET FROZEN FOODS
Dollar Stretcher SALE
7 For $1.00
Cut Corn, Peas, Peas & Carrots, French Fries, Butter Beans, Broccoli Cuts, Squash, Spinach, Cream Style Corn

FROZEN FOODS
Ore Ida Hash Browns or Patties 7 FOR $1.00
Ore Ida Fr. Fries or Crinkle Cuts 4 FOR $1.00
QUICK MEAL SPECIALS!
Kold Kist Sandwich Steaks 10 FOR 89c
Kold Kist Roast Beef Dinners 49c ea.
4 Fishermen—14-oz. FISH STICKS 39c
4 Fishermen 8-oz. BREADED SHRIMP 39c
4 Fishermen—7-oz. FRIED SCALLOPS ... 39c

PRODUCE
NO. 1—GOLDEN RIPE BANANAS 2 lbs. 25c
Extra Fancy Large Table ORANGES ..... 10¢ lb.
Large Solid Head LETTUCE ..... 2 FOR 19¢

STAN'S ...MARKET
Prices Effective Thurs., Fri., Sat., Mar. 31, Apr. 1 & 2
STORE HOURS: 7:30 a.m. to 8 p.m.; Sunday 9 a.m. to 7 p.m.
We reserve the right to limit quantities.
Big enough to serve you, Small enough to know you.
9935 Campo Road Spring Valley
WE GIVE S&H GREEN STAMPS

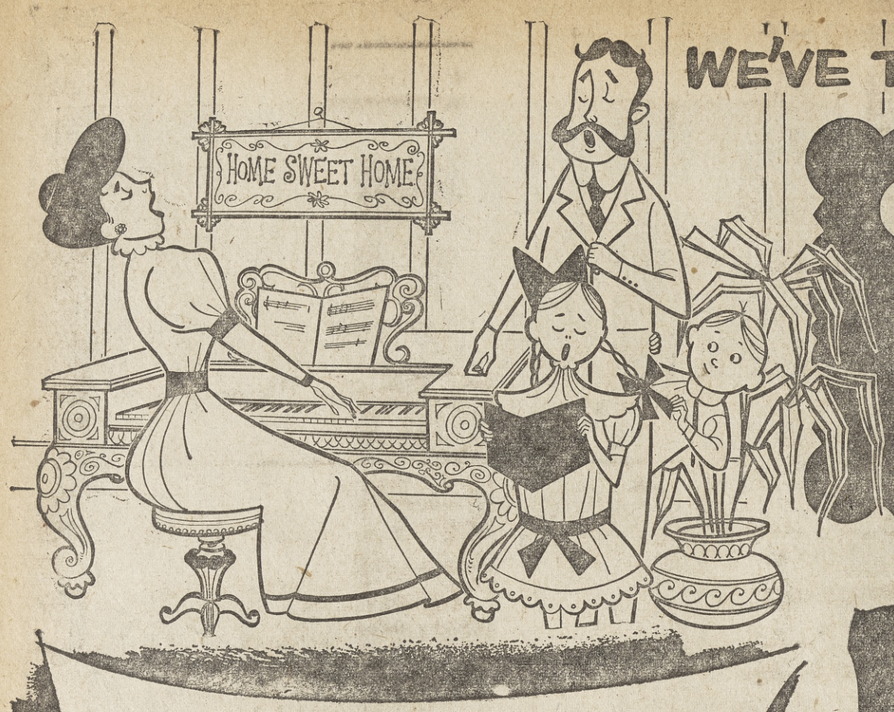

WE'VE TURNED BACK THE CLOCK! COME IN AND SAVE!

OLD FASHIONED VALUES

Three Bees
5-lb. Bucket Honey 89c

Don Diego—3½-lb. jar
PEANUT BUTTER $1.07

Del Monte—Large Size
2-lb. BOX PRUNES 59c

Fancy Grade—In Bulk
PINTO BEANS 10¢ lb

Arden's
2-lb. Loaf CHEESE 69c

Campbell's—10½-oz. can
TOMATO SOUP 11c

B&M New Engand Style—28-oz. tin
Oven Baked Beans 27c

B&M—16-oz. tin
BROWN BREAD 23c

Medium—In Cartons
Grade 'AA' EGGS 39c

Old Manor—1-lb. All Grinds
COFFEE (Limit 100 lbs.) **49c**

POST'S CEREALS

ALPHA BITS	8¼-oz.
GRAPE NUT FLAKES	12-oz.
SUGAR CRISP	9½-oz.
KRINKLES	10-oz.
Sugar Coated CORN FLAKES	10-oz.

3 for 69c

FULLY COOKED . . . HEAT N' SERVE!

HAMS 39¢ lb.

SHANK PORTION

Fully Cooked Ham
BUTT PORTION 49¢ lb

Fully Cooked Ham
CENTER SLICES 98¢ lb

Bar M Brand
ALL MEAT FRANKS 49¢ lb

By The Piece—Any Size
BOLOGNA 39¢ lb

Lean, Meaty Ribs
Cut From Pure Eastern
Grain Fed Porkers
SPARE RIBS 39¢ lb

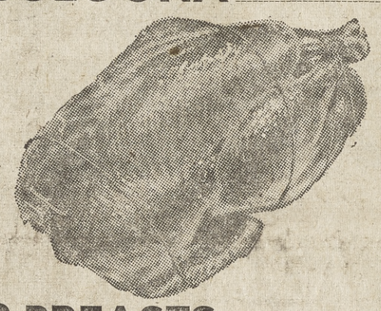

FRYER PARTS 45¢ lb

Buy Just The Part
You Enjoy The Most!
Freshly Cut From
Grade 'A' Chickens

- BREASTS
- LEGS
- THIGHS

MIXED GIBLETS 39¢ lb
WINGS 19¢ lb
NECKS & BACKS 9¢ lb

Young, tender, freshly picked from nearby farms . . .
Fill your freezer with this ALL GREEN . . .

ASPARAGUS 15¢ lb

Fresh Picked
Italian
Squash 15¢ lb

Crisp, Solid, Fresh
Head
Lettuce 10¢ ea

Top Quality
Golden Ripe
Bananas 12½¢ lb

Red Ripe
Slicing
Tomatoes 15¢ lb

Deglet Noor
2-lb. Bag
Dates 49c

Fresh Picked
Desert Sweet
Grapefruit 4¢ ea

APPLES

WASHINGTON
RED
DELICIOUS
Crisp and Juicy

6 lbs. 25c

LUNCHEON MEAT
12-oz. can
Prem 39c

Lipton—48 bags
Tea 59c

Sunshine—1-lb.
KRISPY CRACKERS
2 for 49¢

Don Diego MARKETS, INC.

7702 Broadway at Olive, Lemon Grove

Store Hours: DAILY: 9:00 a.m. to 9:00 p.m. — SUNDAY: 10:00 a.m. to 7:00 p.m.

Prices Effective Thursday, Friday, Saturday & Sunday March 31, April 1, 2, 3 — Limit Rights Reserved.

"Satisfaction Is The Most Important Thing We Sell"

LEMON GROVE REVIEW

THURSDAY, MARCH 31, 1960 SECTION A—Page 1

Feather River Project Now Underway

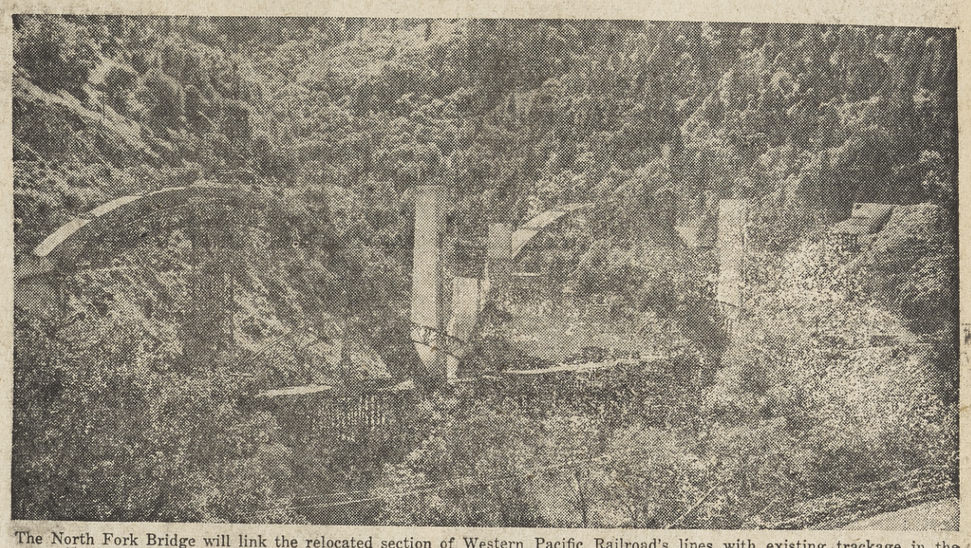

The North Fork Bridge will link the relocated section of Western Pacific Railroad's lines with existing trackage in the upper Feather River Canyon. The graceful concrete arch span is near completion.

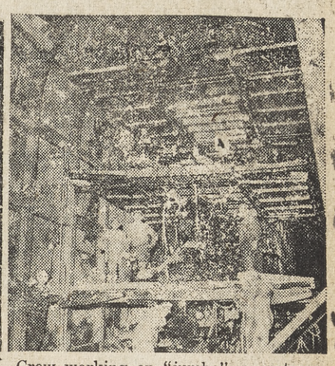

Crew working on "jumbo", a custom-built railroad vehicle which permits workers to function on 3 levels at once.

Before Oroville Dam rises in the rugged Feather River Canyon north of Sacramento, railroad tracks, highways, and utility lines must be moved from the area which will be under water. The big move is now under way, and dirt is flying on the Feather River Project.

The State has appropriated some $59 million to make way for the dam and the 3½ million acre-foot lake which will fill the canyon with conserved water for miles upstream. Men and machines are carving new roads out of mountains, blasting huge tunnels and pouring tons of concrete for bridges. Construction on Oroville Dam—one of the world's largest—can begin in 1962, says the State Department of Water Resources.

Completion date for Oroville Dam and other features of the Feather River Project hinges on the fate of the Burns-Porter Water Bond Act in the general election this November. The Act was passed by the 1959 Legislature. If approved by the voters, it will authorize the sale of 1¾ billion in bonds—as needed—for construction of the FRP and related water projects.

Described as a "rescue project", the FRP will help prevent economic stagnation now threatened in many areas due to lack of water. Oroville Dam will reduce the danger of raging floods on the Feather River which have brought death and destruction in the past.

Looking ahead, economists warn that California's population, expected to double in less than 30 years, will require continuing water development on a massive scale by the State and other agencies.

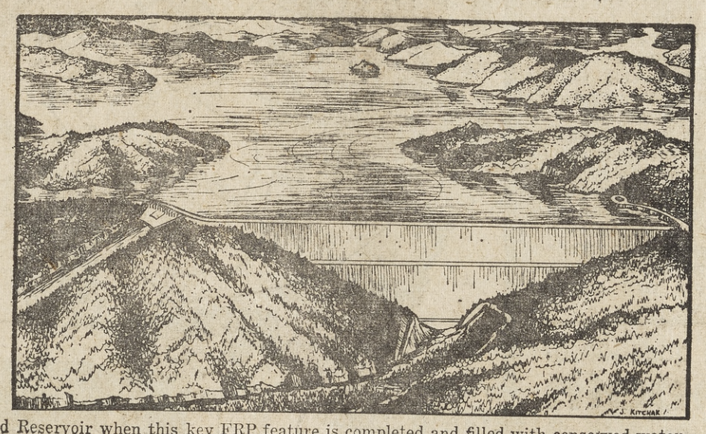

Artist's conception of Oroville Dam and Reservoir when this key FRP feature is completed and filled with conserved water.

Muck car, hitched to "dinkies", moves in after each blast to remove debris from the tunnel. Pipe provides ventilation.

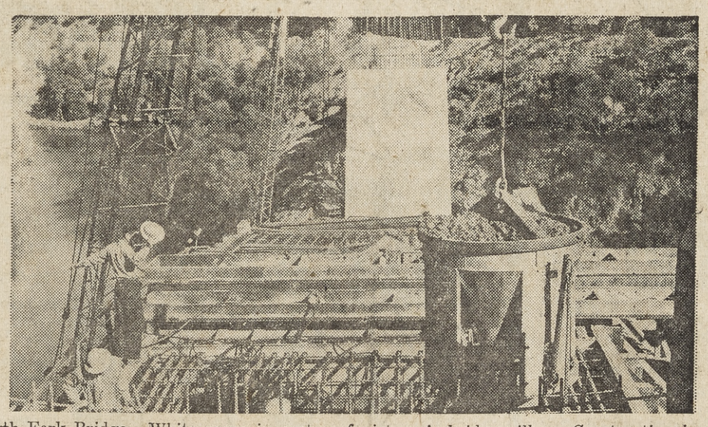

Workmen pour concrete atop the North Fork Bridge. White space in center of picture is bridge pillar. Construction is nearly complete on the structure, a 1,000-foot-long railroad bridge.

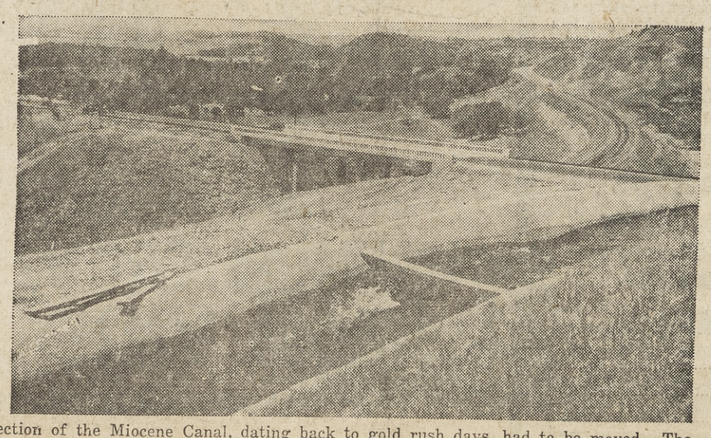

To make way for Oroville Dam, a section of the Miocene Canal, dating back to gold rush days, had to be moved. The canal provides water to the City of Oroville. Also shown is a finished section of the new Highway 40 Alternate. Beyond is part of the Western Pacific roadbed.

State Water Development Program

As authorized by SB 1106, the $1.75 billion bond issue legislation sponsored by GOVERNOR EDMUND G. BROWN, and approved by the 1959 session of the legislature.

HONOR STUDENT

CEDAR FALLS—James Duea of Lemon Grove, an Iowa State Teachers College student, was among 179 students who achieved a grade point of 3.25 or better and won a place on the honor roll for the fall 1959 semester. Duea, according to William C. Lang, dean of instruction, rated in the top fifth of the student body.

☆The underground ballistic testing range at the Naval Ordnance Laboratory, Silver Spring, Md., is large enough to serve as a bomb shelter for 3,000 persons.

☆ Californians drank $829 million dollars worth of fresh milk and fresh milk products during 1958, all processed in California.

LET US ALL PRAY TOGETHER AS A FAMILY

"Spiritual growth demands that each person be careful how he builds upon his foundation. We need to grow and mature in every way and in all things in our life. Jesus said, 'I am come that they might have life and that they might have it more abundantly'."

LA PRESA COMMUNITY CHURCH — 9095 Jamacha Road
Rev. Bernard H. Olsen — CY 8-4762

Service 6 p.m. Evangelistic Service 7 p.m. Prayer Meeting (Wed.) 7:30 p.m. Nursery Care.

Sunday School 9:45 a.m. Morning Worship 11 a.m. Youth

FRIENDS COMMUNITY CHURCH — Bancroft & Kenwood Spring Valley
Rev. Loren D. Mills HO 6-3339

Sunday Church School, 9:45 a.m.; Family Worship, 11:00 a.m. (nursery provided, 5 and under); Christian Endeavor, 6:00 p.m.; Faith and Fellowship Hour, 7:00 p.m.; Bible and Prayer Meeting (Wed.) 7:00 p.m.

SKYLINE WESLEYAN METHODIST — 1395 Skyline
Rev O. C. Butcher — HO 9-6531

Sunday School (all ages), 9:30 a.m. Worship Service, 11:00 a.m. Wesleyan Youth 6:00 p.m. Junior Hi-Y, 6:00 p.m. Evening Evangelism, 7:00 p.m. Mid-week Prayer (Wed.), 7:30 p.m. Nursery and Toddlers care.

EVANGELICAL UNITED BRETHREN — 4207 Palm Avenue
La Mesa (Using 7th Day Adventist Church)
A. Philip Strickler, Minister — HO 3-8260

Sunday School, 9:30 a.m. Morning Worship 10:45 a.m. Y. F., 6:00 p.m. Evening Worship, 7:00 p.m. Prayer Service, Wednesday 7:30 p.m.

CASA DE ORO BAPTIST CHURCH — 10195 Madrid Way
Rev. Ernest Anderson — HO 9-5017

Sunday School: 9:45 a.m. Morning Worship 11:00 a.m. Youth Services 6:00 p.m. Evening Service 7:00 Wednesday 7:00 p.m. Bible Study and Prayer Hour. Nursery at Sunday Services.

FIRST BAPTIST — Main and Burnel St.
W. A. Shoopman, Pastor — HO 3-3961
Office Phone, HO 6-0340

Services, 10:50 a.m. and 7:30 p.m. Sunday School, 9:30 a.m. B.T.U., 6:15 p.m. (Nursery care at all services.)

ST. PHILIP'S EPISCOPAL — Corner Palm and Hardy Road
Rev. J. P. Bartlett — HO 6-8055 — CY 6-1525

First Sunday Holy Communion 7:30, 9:15, 11:00. Prayer 9:15 & 11:00. Last Sunday Litany 11:00. Sundays: Family Service and Church School 9:15. YPF 7 p.m. Wed at 10:00 Holy Communion & Laying-On-Of-Hands, Intercessions.

TRINITY PRESBYTERIAN — 3902 Kenwood Drive, Spring Valley
Rev. K. A. Mitchell — HO 6-4581

Worship Services 9:00 and 10:30 a.m. (Nursery Care Provided). Church Sunday School 9 and 10:30 a.m. Junior High W. F. 6:30 p.m., Senior High W.F. 6:30 p.m. College and Career W.F. 7:00 p.m

FIRST CONGREGATIONAL
Corner Church and Main Lemon Grove
Phone HO 6-0503

Three Services — 8:00, 9:30 and 11 a.m

E. Walter Smith, Pastor
Tom J. Lasswell, Minister of Christian Education

FOOTHILLS METHODIST CHURCH
Campo Road at Cordoba
Spring Valley
Rev. James A. King HO 3-4659

Sunday School and Church Service at 10 a.m.

CHRISTIAN SCIENCE SERVICE
Lemon Grove Woman's Club
2810 Main Streeet — Lemon Grove

Services Sunday — 4:00 p.m.
All interested are invited to attend.

COMMUNITY FOURSQUARE — 2115 Imperial
Rev D. W. Tinsley — CO 4-8311

Sunday School, 9:45 a.m. Morning Worship, 10:50 a.m. Youth Groups, 6:00 p.m. Evangelistic, 7:00 p.m. Prayer Meeting, 7:30 p.m. Thursdays.

LEMON GROVE LUTHERAN — Skyline and Alton Drive
Rev H. C. Bakken — HO 9-3313 — HO 9-7997

Worship Services, 8:30 and 11:00 a.m. Sunday School, 9:40 a.m. Youth Service 7:00 p.m.
Sermon: "Blessed Among Women."

LEMON GROVE METHODIST
3205 Washington HO 6-3065

What I Give Away I Keep."
Rev. Cooke Preaching.

TRINITY LUTHERAN CHURCH
7210 Lisbon. Between Encanto and Lomita Village
Rev. Paul A Hilgendorf — CO 2-1337

Worship Service 10:30 a.m. — Sunday School 9:15 a.m.

CHURCH WOMEN — Mrs. Russel Ray, extreme right, discusses constitution of Homeland Council of Church Women with members. Representative women of nine local churches met Friday at the home of Mrs. Ray, president of the council, to adopt the constitution. The purpose of the organization is "to unite church women in their allegiance to Jesus Christ, through a program looking to their integration in the total life and work of the church and to the building of a world Christian community. Officers of the council are Mrs. Ray, president; Mrs. Donald Cooke, vice president; Mrs. H. A. Westphal, secretary and Mrs. Raymond Granstedt, treasurer. The women met in the garden, and tea was served after the business meeting. The three great days observed by all members of this national organization are World Fellowship Day, the first day in May; World Day of Prayer, the first Friday in Lent, and the World Community Day, the first Friday in November. The women of all churches in the Homeland area are eligible and welcome, according to Mrs. Ray. —Staff Photo)

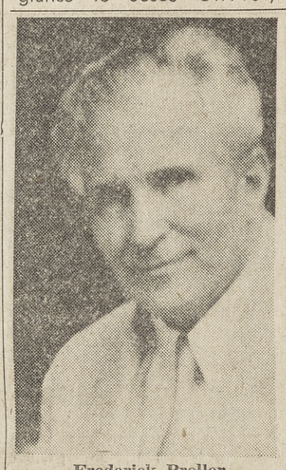

Frederick Preller

Christian Science Healing Power Lecture Scheduled

Application of God's healing power to the solution of the problems of men and nations will be the topic of a public lecture on Christian Science to be delivered in La Mesa on Sunday, April 3, by Friedrich Preller of Berlin, Germany.

On extensive tour as a member of The Christian Science Board of Lectureship, Mr. Preller will speak under the auspices of First Church of Christ Scientist, La Mesa, in the church edifice, 8262 Allison, at 3 p.m. His subject will be Christian Science: The Unfolding of Divine Power in Human Life. The lecture is free, and local members have invited the public to attend.

A native of Silesia, Germany, Mr. Preller became interested in Christian Science in 1918 and received a healing of hip disease that had resulted from an accident in boyhood. An authorized teacher of Christian Science, he has devoted his full time for many years to the practice of Christian Science healing and to the service of the Christian Science organization

Eddy L. Burke Dies at 83

Eddy L. Burke, 83, who retired 12 years ago after serving 20 years as distributor for the Union-Tribune newspapers, died Tuesday in a hospital. He lived at 8170 Lincoln.

Funeral services will be held this Thursday at 3 p.m. at Greenwood mortuary with the Rev. Phillip Bartlett of St. Philip's Episcopal Church in charge. Interment will follow in Greenwood mausoleum.

There are no known survivors.

NIXON RALLY SET FOR WEDNESDAY

Clair Burgener, chairman of the Nixon for President Steering Committee, said that the San Diego County Nixon for President club is holding a dinner rally at the U.S. Grant hotel Wednesday.

Speaker will be Lt. Gov. James Kealoha of Hawaii. Kealoha is the first elected lieutenant governor of our 50th state.

Reservations may be made by calling N-f-P headquarters at BE 2-8325 or BE 3-5335.

Baptist Church Notes

CASA DE ORO BAPTIST

The six-member team of young people from "God's Invasion Army" will conclude their ministry at the Casa de Oro Baptist Church Sunday evening, at which time they will speak and bring special music. At the close of the evening servinces there will be a singspiration for the Junior High, Senior High and College age youth in the church social hall with the God's Invasion Army as guests. There will be refreshments and fellowship along with the singing. Rev. and Mrs. Abe Funk, directors of God's Invasion Army, will be present at the evening services, with Rev. Funk bringing the message.

The Women's Missionary Society will meet Thursday at 7 p.m., at which time there will be installation of new officers, revealing of secret pals, business and fellowship. All ladies are invited, says Rev. Ernest Anderson. Also on Thursday at 4 p.m. the Junior and Junior High age groups will meet. The Junior High group will have a special music meeting this week with members of the church music committee as guests.

—o—

SV FIRST BAPTIST

The monthly potluck supper for members of the First Baptist Church of Spring Valley and friends will be held Friday at 6:30 p.m. in the church social hall. A business meeting will follow, with the main order of business being discussion and voting on the proposed improvements on the church. The advisory board recently accepted the plans presented by the steering committee.

"Foregoing Others" will be Rev. Roland Taylor's text at the 8 and 11 a.m. Sunday services. In the evening he will be speaking on "Only One Way."

—o—

BANCROFT BAPTIST

The evangelistic services at the Bancroft Baptist Church will continue the balance of this week, each night at 7:30, with Chaplain H. F. Menges, USN, as guest speaker. A nursery is provided for small children and anyone desiring transportation may contact Rev. Lewis Ginn, HO 9-7420.

The cottage prayer meetings just prior to the evangelistic services, were well attended, says Rev. Ginn.

Fire, Ambulance Calls Keep Men 'n Valley Busy

One fire call and four ambulance runs constituted the week's main activities of the Spring Valley Fire Dept. (March 22-29). The one fire call was March 22. A broken hot water line in a sink at the home of Earl Popp, 865 Bigford St., Mt. Miguel Terrace, caused the house to be filled with steam. The estimated damage was about $100, the department reported.

The first ambulance call of the week was at Mt. Miguel High School on March 23. James Seward, 16, of 7002 Mt. Vernon, Lemon Grove, "passed out" and was taken to a doctor.

An auto accident at Sweetwater Ave. and Beauty Shop Ln. on March 25 sent Roger Kennedy, 21, of 4941 Guava, La Mesa, to the hospital with a broken wrist and lacerations of the right hand.

Margaret Wilkins, 31, of 10077 Fondo, Spring Valley, was taken to Grossmont Hosp. on March 27, after she became ill. Then at 7:05 p.m. the same day, Mrs. Terry Moss, 17, of 1214 El Kelton Dr., S.V. Estates, was taken to Grossmont hospital. She gave birth to an 8 lb., 1 oz. baby boy at 9.18 p.m. Moss is with the S.V. Fire Dept.

GOD'S MINUTE
REV. H. C. BAKKEN

FAITH

Faith brings a Living Hope. Too many people have all thier hopes pinned on something which will die when they die. The man of faith has hope of a life after this life which is far more glorious and promising than anything we can attain here and now. It is living, because it cannot be destroyed.

Lemon Grove Lutheran Church Message

If it's a question of
smooth skin...

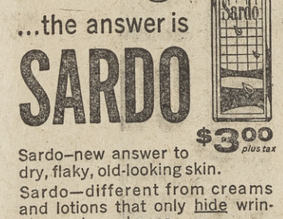

...the answer is
SARDO
$3.00 plus tax

Sardo—new answer to dry, flaky, old-looking skin.
Sardo—different from creams and lotions that only hide wrinkles and roughness.
Sardo—proven formula that brings to life your natural body oils . . . gives your skin the loveliness that time would steal.
Sardo—easy to use; just a capful in your bath . . . then relax with new confidence as your skin glows with youth. Try it before you're a day older!
Sardo—no question about it!

FOR A LIMITED TIME
Coupon below entitles you to a generous Free Sardo Sample when presented at:

Haizlip's Pharmacy
7801 Broadway
HO 6-4141

FREE SARDO SAMPLE
NAME.....
ADDRESS.....
CITY.....STATE.....

Methodist Church Contract Awarded

The contract for the construction of the Foothills Methodist Church on Avocado Blvd., has been awarded to the Zenith Construction Co. of El Cajon. Cost of construction will be $53,648. The date for beginning of the work is contingent on final funds by the church, but it is expected that groundbreaking will be early April. Architect for the work is Jim Bernard of San Diego.

The Woman's Missionary Society of Foothills Methodist is planning a bus trip to Hollywood on April 19. The trip is open to the public at $6 per ticket (not including meals). The trip will include the Art Linkletter House Party, a movie, Farmers Market and Knotts Berry Farm. For full information and reservations call Mrs. Dave Stephens at HO 9-5670.

Baptismal services will be held Sunday at the 10 a.m. services of the Foothills Methodist Church, Rev. James King has announced.

Easter sunrise services for the Foothills Methodist Church this year will be at the McKinney ranch home in Lawson Valley.

The Christian Social Relation Commission has planned a series of "Foothills Forums" to be held in the Foothills Methodist Church beginning Apr. 24. The first of the series will be on the subject "Capital Punishment" and a debate between William Johnson, a psychiatric worker (member of Foothills), and a representative of the District Attorney's office has been scheduled.

WELDING
MACHINE WORK
STEEL FABRICATION
EQUIPMENT REPAIR
PORT. EQUIPMENT
HARVEY WELDING
7160 Broadway HO 6-9455

FLOWERS
For All Occasions
Weddings
Funerals
Corsages & Bouquets

— We Wire Flowers —
KENARD'S
LEMON GROVE
FLORIST
7965 Broadway HO 3-8823

PROVEN in service
DIGNIFIED in care
SENSIBLE in price
CONRAD
LEMON GROVE
MORTUARY
7387 Broadway HO 9-2098

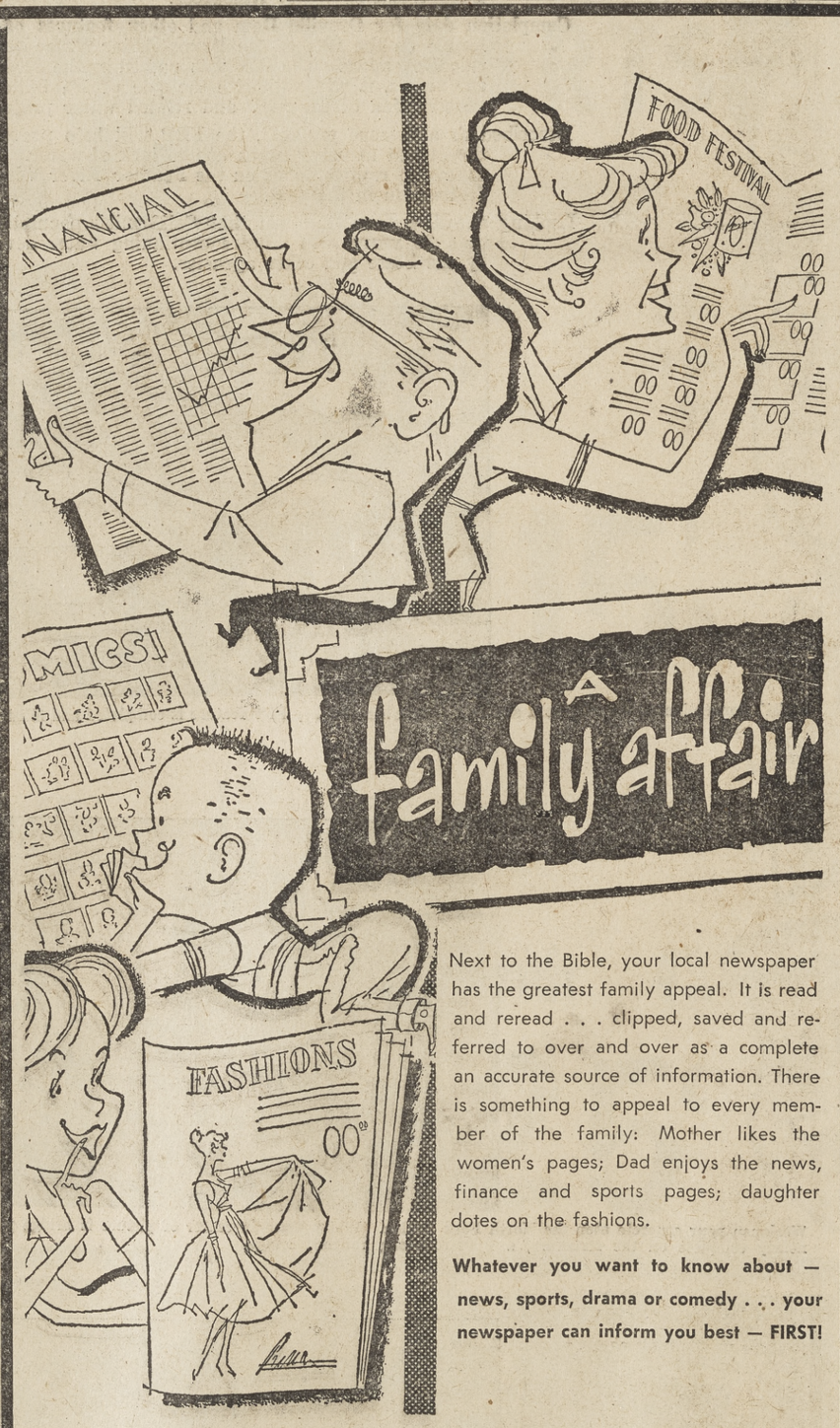

A family affair

Next to the Bible, your local newspaper has the greatest family appeal. It is read and reread . . . clipped, saved and referred to over and over as a complete an accurate source of information. There is something to appeal to every member of the family: Mother likes the women's pages; Dad enjoys the news, finance and sports pages; daughter dotes on the fashions.

Whatever you want to know about — news, sports, drama or comedy . . . your newspaper can inform you best — FIRST!

Read . . . Advertise . . . Shop . . . in

LEMON GROVE REVIEW
SPRING VALLEY BULLETIN

START SUBSCRIPTIONS NOW — Phone HO 9-0101

SUNDAY IN THE PARK — Golden Avenue PTA will present original creations tailored by mothers and teachers following the organization's regular business meeting next Tuesday at 7:30 p.m. in the Lemon Grove junior high school auditorium. "Sunday in the Park" has been chosen as the theme, because at such a time and place you can see people wearing almost anything from a bridal gown to play clothes. You may see folk dancers in native dress, and poodles in their finery. Above are Miss Sharon Cooper, her poodle Coquette, teacher Mrs. Lockey Palermo and mother Mrs. C. D. Brouillette, all of whom will be models. —(Staff Photo)

Spring Valley Woman's Club Slates Spring Fashion Show

"Springtime in the Valley" will be the theme of the Spring Valley Woman's Club fashion show to be held on April 6 in the Chamber of Commerce hall 9050 Memory Lane.

Spring and Easter fashions will be shown through the courtesy of J. C. Penney Co. of El Cajon. Mrs. Ruth Ann Church will be fashion commentator. Powers girls will model.

Dessert will be served beginning at 12:30. A charge of $1 will be made. Mrs. Gretta Mickelson, president, will greet members and guests. Mrs. Ruth Taylor will present a program featuring the Mt. Miguel girls ensemble. Mrs. Jean Eskridge will present a dance program. Door prizes will be given.

The fashion show proceeds will go into the club's scholarship fund.

Fashion show committees are: general chairman. Mrs. Reta Hulett; publicity, Mrs. Jackie Lindeneau; program, Mrs. Ruth Taylor and Mrs. Sharon Lucas; prizes, Mrs. Mary Clark and Mrs. Marge Anderson; decorations, Mrs. Gertrude Cisco; tickets, Mrs. Freida Ralston; refreshments, Mrs. Nell Austin; programs, Mrs. Sue Roth and Mrs. Sadie Thomas; house, Mrs. Emma Butch; mimeographing, Mrs. Rosaire Graham; candy, Mrs. Donna Sass.

Mrs. Reta Hulett, Mrs. Jackie Lindeneau, Mrs. Ruth Taylor and Mrs. Gretta Mickelson discuss plans for Spring Valley Woman's Club fashion show. —(Staff Photo)

What's Doing In the PTA?

Mrs. Richard Wilson of Ramona Dr., Spring Valley, was reelected president of the Casa de Oro Elementary School PTA at that group's last meeting. Other officers elected were: Mrs. Edward Gurling, first vice president; Mrs. Howard Hesche, second vice president; Mrs. Leonard Binder, third vice president; Mrs. Richmind Haustein, secretary; Mrs. Martin Harbert, corresponding secretary; Leonard Johnson, treasurer; Robert Newak, auditor; and Mrs. Charles Brodwolf, historian.

Catholic Girls Travel to Pala Mission

Seven cars formed a motorcade last week to take members of the Jr. Catholic Daughters of Lemon Grove to Pala Mission, north of Escondido. The purpose of the trip was to present the mission school with three sets of visual aids to help the teachers in their work.

Individual cloth bags containing a tube of toothpaste and a new toothbrush donated by the girls of the Lemon Grove Court to each pupil in the mission school also were given at this time.

The highlight of the trip was a picnic lunch at one of the smaller wayside chapels on the reservation. The kindergarten class members were guests of the Jr. Catholic Daughters for this picnic. The arrangements of the trip were under the supervision of Mrs. Robert Rucci, chairman of the Jr. Catholic Daughters in the Lemon Grove area.

Home Show Dates Set

The Twelfth Annual San Diego Home Show: LIVING, U.S.A., will be held at Gilliespie Stadium (adjoining Gillespie Field), El Cajon, April 9 through 17.

Jackie Cooper and Abby Dalton, TV and screen personalities, will appear at the show's opening, 3:15 p.m., Saturday, April 9.

Cooper, star of CBS weekly show, HENNESY, will come to San Diego Friday, April 8, arriving at Lindbergh Field at 9:29 a.m. aboard United Flight 772 for a visit at the U. S. Naval Hospital, Balboa Park.

"LIVING, U.S.A." is San Diego Shows' first annual home show at its new location. Previously, the annual event had been held in the Electric Building in Balboa Park. This year's show will be the biggest yet in terms of exhibits . . . nearly an acre of home-linked attractions.

Jim Wilson, San Diego Shows' director, said, "We feel the move to Gillespie Stadium in El Cajon makes the Home Show more attractive than ever before for area visitors. Wilson pointed to the 70 acres of free adjacent parking as a major new convenience.

Lemon Grove-Spring Valley merchants are friendly. Shop in their stores.

Astro Club Gives Globe to School

Robert T. Andrews, on behalf of the Convair-Astronautics Management, Club recently presented a 12-inch celestial globe to Mount Miguel high school.

"A social and educational organization, the club is devoted to the promotion of space science and astronautics," Andrews said. "We hope that this gift will promote the study of space science and astronautics."

WEARINESS OVERCOME BY SPIRITUAL MEANS

Overcoming weariness and fatigue through entirely spiritual means will be the theme of the Lesson-Sermon on "Unreality" in all Christian Science churches on Sunday. Paul's counsel from Hebrews (13:9) is the Golden Text: "Be not carried about with divers and strange doctrines. For it is a good thing that the heart be established with grace."

Need a job? See Classified Page.

Little Theatre League Plans Play Tournament

The Little Theatre League of San Diego County will hold its 15th Annual One Act Play Tournament on the evening of May 19, 20 and 21 in Davidson Hall at the Armed Services YMCA this Week, according to Ralph W. Hastings, executive chairman and founder of the League.

Local little theatre groups will compete for cash awards and trophies for the three best plays, performances by actors and actresses and best direction. Both standard one acts and originals by local playwrights will be presented in competition. Judging will be by experts in the dramatic field from UCLA, USC and the Pasadena Playhouse.

This tournament, which is now the oldest contest of its kind, in the state has provided a showcase for many local players who have achieved success in their chosen fields.. Thte deadline for entires has been set for April 15 and all groups intending to compete should contact the chairman for their entry forms as soon as possible.

Los Lugerenos Plan Dance

The Los Lugerenos dance club will hold its regular dance April 2, at Casper's Ranch Club, 1550 No. Magnolia, El Cajon. The theme will be "Spring" with California formal dress. Decorations will be colored pop corn glued on bare boughs, and fresh flowers.

Mr. and Mrs. George Nelson will be dance chairmen. They will be assisted by Messers. and Mmes. I. E. McDougal, F. Herbert Sharp, John Erpenback, Jess Whelan, Herbert Lindeman and Robert Moesch. New Members to be introduced will be Mr. and Mrs. Hiram Thomas, Dr. and Mrs. James Ryan and Jack Scribner.

Garden Clubs Plan to Enter County Fair

DEL MAR—At least one new garden club will participate in the colorful flower show to be held in conjunction with the annual Southern California Exposition and San Diego County Fair in Del Mar June 24 through July 4, according to M. E. Salsberry, department superintendent.

The Vista Mesa Garden Club has indicated it will compete for the hundreds of dollars in cash awards posted for winners at the world famous flower exhibitions.

Other participants already include the Carlsbad Junior Woman's Club, Carlsbad Garden Club, Community Garden Club of Clairmont, the Delcadia Garden Club, the East Mission Bay Garden Club, the East San Diego Woman's Club, the Escondido Garden Club, Mission Beach Woman's Club, the OC It Grow Garden Club of Oceanside, Pacific Beach Garden Club and the Pacific Beach Woman's Club.

Entry forms for feature exhibits must be received by the Entry Department, Southern California Exposition, Del Mar, not later than June 1 and entries for arrangements, corsages, miniatures and specimen blooms and plants must be received not later than June 17, according to Salsberry.

Welfare Society Economy Shop To Hold Sale

The Spring Valley "Economy Shop" on Bancroft Dr. near Golf, will have a "Half-Price" sale April 4, 5, 6, 7 and 8, from 10 a.m. to 4 p.m. Items in the sale will include clothing, dishes, pots and pans, books, magazines, patterns, and many other useful articles. Proceeds from the sale will go into the general fund of the Spring Valley Welfare Society, which in turn helps needy families in the area.

A few women from various Spring Valley organizations are asked to help with the sale. Those willing to help may call Mrs. Jessica Higbie for full information, HO 6-5663.

Frontier Shop
Hickory 4-3232
"Everything Western" for
Horseman • Square Dancer
419 N. Magnolia, El Cajon

SEA & SAND
Hair Styling No. 2
Get Your
Easter Cold Wave
NOW $10.50 up
• STYLING
• COLD WAVING
• COLORING
Hours: 8 to 8 p.m.
419 Sweetwater Ave.
Spring Valley Estates
Phone
GR 4-6221

Capture the Freshness and Feeling of . . .
SPRING
in a new
BLOUSE
Priced From $3.98
BANKAMERICARD
FREE DRAWING EACH FRIDAY!
Helen Gauldin's
Style Shop
7808 BROADWAY, LEMON GROVE

DR. AMORITA TREGANZA
(Optometrist)
3415 Imperial Avenue Lemon Grove
Eyes Examined Contact Lenses
Specializing in Children's Visual Problems
Vision Training Reading Problems
Phone HO 9-3448

Custom REUPHOLSTERY
Guaranteed Workmanship
25 Years Experience
Free estimates in your home
Free pick-up and delivery
ALL-AMERICAN
UPHOLSTERY
7345 Broadway at Harris
Lemon Grove
HO 3-8861

CAPE COD CASUALS
Cool canvas women's shoes, wonderful for gardening, shopping, hiking or lounging. Colors: Red, Blue or Black with Springy White soles.
Also Available in Childrens Sizes
12½ to 3 . . . $1.99
$1.99
KARL'S KUSTOM MADE SHOES
7917 Broadway
Lemon Grove

FIRE NEWS
Interesting Facts About Your
SPRING VALLEY FIRE DEPT.

1949—Spring Valley Volunteer Fire Dement Organized.
1950—First truck purchased. Station No. 1 8853 Troy Street constructed.
1951—First election held—Fire District—a reality. Assessed valuation $2.3 million dollars. Population approixmately 1800.
1952—Second truck purchased.
1953—Ambulance donated to fire District.
1954—Casa de Oro-Homelands joins Fire District. Chief Ozias passes away.—Don Clark appointed. Fire Dept. goes on full time, becomes radio equipped and receives C.D. truck.
1955—Third truck purchased.
1956—Sation No. 2, 10102 Ramona Drive, constructed. Fire Department has six paid members. Two captains appointed by Fire Department. Mt. Miguel High School joins Fire District.
1958—New ambulance replaces old. Helix Vista & Spring Valley Estates joins Fire District. Fire Department has ten paid members.
1959—Chief Clark resigns, — Capt. Berger appointed. Land acquired for third station. Valuation $13.3 million. Popuation 25,000. Thirteen paid and thirteen volunteer members.
1960—Fire season starts April 15th. Obtain burning permits from your nearest Fire Station.

WATCH YOUR MAIL FOR A PERSONAL MESSAGE FROM YOUR CHIEF

VOTE FIRE BOND, APRIL 5th
BOND PROPOSITION:
Shall the Spring Valley Local Fire District issue bonds in the principal sum of $150,000 for the purpose of the acquisition and construction of a fire station suitable for housing the equipment, apparatus and supplies of the district, including the acquisition of land, fire fighting apparatus, equipment and other property necessary for furnishing and equipping said fire station, and including the necessary reconstruction of existing fire stations of the district?
YES X
NO

Legal Notices

NOTICE TO CREDITORS
No. 05497

Estate of MARGARET RUTH WOOD, also known as Ruth Wood, sometimes known as Margaret Ruth Newcomb, Deceased

Notice is hereby given by the undersigned, Pleasant Wood as the Administrator of the estate of Margaret Ruth Wood, also known as Ruth Wood, sometimes known as Margaret Ruth Newcomb, Deceased, to the creditors of and all persons having claims against the said deceased, that within six months after the first publication of this notice, they either file them with the necessary vouchers in the office of the Clerk of the Superior Court of the State of California, in and for the County of San Diego, or present them with the necessary vouchers to the said administrator at his attorney's place of business 531 Land Title Bldg., San Diego, California.

PLEASANT WOOD
Administrator of the estate of Margaret Ruth Wood, also known as Ruth Wood, sometimes known as Margaret Ruth Newcomb, Deceased.

Dated at San Diego, California, this 11th day of March, 1960.

Attorneys for said Administrator, DORMAN and DORMAN
L.G. Rev. Mar. 17, 24, 31 & April 7.

NOTICE TO BIDDERS

The Grossmont Union High School District will receive bids on Miscellaneous Supplies and Equipment for: Automotive, Building Materials, Custodial, Electrical, Fuel Oil, Gardening and Grounds, Hardware, Maintenance, Books, Periodicals and Library, Cafeteria and Home Economics, Furniture, Health, Industrial Arts, Instructional, Musical, Office Machines, Rental of Office Machines, Laundry Service, Tires and Tire Recapping, Transportation, and Liquid Petroleum Gas.

Each bid shall be submitted on a form obtained at the Purchasing Department, Grossmont Union High School District, Grossmont, California; shall be sealed and filed in said Purchasing Department on or before 2:00 P.M. on

April 8, 1960

and will be publicly opened and read aloud at that time and place.

The Grossmont Union High School District reserves the right to reject any or all bids, to accept or reject any one or more items of a bid or to waive any irregularities or informalities in the bids or in the bidding.

Preference will be made in the award for California made supplies, pursuant to Sections 4330 to 4334, inclusive, Government Code.

No bidder may withdraw his bid for a period of thirty (30) days after the date set for opening of bids.

GROSSMONT UNION HIGH SCHOOL DISTRICT
Harold G. Hughes
Deputy Superintendent
L. G. Review Mar. 24, 31, 1960.

NOTICE TO BIDDERS

The Grossmont Union High School District will receive bids on Miscellaneous Supplies and Equipment for: Automotive, Building Materials, Custodial, Electrical, Fuel Oil, Gardening and Grounds, Hardware, Maintenance, Books, Periodicals and Library, Cafeteria and Home Economics, Furniture, Health, Industrial Arts, Instructional, Musical, Office Machines, Rental of Office Machines, Laundry Service, Tires and Tire Recapping, Transportation, and Liquid Petroleum Gas.

Each bid shall be submitted on a form obtained at the Purchasing Department, Grossmont Union High School District, Grossmont, California; shall be sealed and filed in said Purchasing Department on or before 2:00 P.M. on

April 15, 1960

and will be publicly opened and read aloud at that time and place.

The Grossmont Union High School District reserves the right to reject any or all bids, to accept or reject any one or more items of a bid or to waive any irregularities or informalities in the bids or in the bidding.

Preference will be made in the award for California made supplies, pursuant to Sections 4330 to 4334, inclusive, Government Code.

No bidder may withdraw his bid for a period of thirty (30) days after the date set for opening of bids.

GROSSMONT UNION HIGH SCHOOL DISTRICT
Harold G. Hughes
Deputy Superintendent
L. G. Review Mar. 31, April 7, 1960.

NOTICE TO CREDITORS
No. 65483

ESTATE OF HERMAN MUSGRAVE, also known as HERMAN C. MUSGRAVE, aka HERMAN COX MUSGRAVE, Deceased.

Notice is hereby given by A. E. GALLAGHER, Coroner and Public Administrator as the Administrator with the Will Annexed of the above entitled estate, to the creditors of, and all persons having claims against the said decedent, that within six months after the first publication of this notice, they either file them with the necessary vouchers in the office of the Clerk of the Superior Court of the State of California, in and for the County of San Diego, or present them with the necessary vouchers to the said Administrator at his place of business, 3322 Congress St., San Diego 10, California.

A. E. GALLAGHER
Administrator of the Estate of the above named decedent.
HENRY A. DIETZ, County Counsel
By DUANE J. CARNES, Deputy.
Attorneys for Administrator.
Dates of Publication:
L.G. Review Mar. 17, 24, 31 & Apr. 7.

NOTICE TO CREDITORS
No. 65584

Estate of Ernest G. Gross, Deceased.

Notice is hereby given by the undersigned Ella Gross Marchman as the executrix of the estate of Ernest G. Gross Deceased, to the creditors of and all persons having claims against the said deceased, that within six months after the first publication of this notice, they either file them with the necessary vouchers in the office of the Clerk of the Superior Court of the state of California, in and for the County of San Diego, or present them with the necessary vouchers to the said executrix at her attorney's place of business: Dorman and Dorman, P. O. Box 517, Lemon Grove, California.

ELLA GROSS MARSCHMAN
Ernest G. Gross, Deceased
Dated at Lemon Grove this 18th day of March, 1960.
Attorneys for said Executrix
DORMAN and DORMAN
L.G. Rev. Mar. 24, 31, April 7 & 14.

CERTIFICATE OF BUSINESS FICTITIOUS FIRM NAME

THE UNDERSIGNED do hereby certify that they are conducting a Television Sales & Service business at 7769 Broadway, Lemon Grove, California, under the fictitious firm name of TRI-CITY T.V. and that said firm is composed of the following persons, whose names and addresses are as follows, to-wit:

ESTHER B. SMITH
7331 Central Ave.
Lemon Grove, Calif.
ROBERT PEERY
4520 38th St.
San Diego, Calif.
CLIFTON E. CLARK
1330 Lindenwood Dr.
El Cajon, Calif.

WITNESS our hands this 3rd day of March, 1960.

ESTHER B. SMITH
ROBERT PEERY
CLIFTON E. CLARK

STATE OF CALIFORNIA)
) ss.
COUNTY OF SAN DIEGO)

On March 3, 1960 before me, the undersigned, a Notary Public in and for said County and State, personally appeared ESTHER B. SMITH, ROBERT PEERY AND CLIFTON E. CLARK known to me to be the persons whose names are subscribed to the within instrument and acknowledged that they executed the same.

WITNESS my hand and official seal.
(SEAL)

HUGO WUELFING, JR.
Notary Public in and for said County and State.

My Commissions Expires September 30, 1963.
L.G. Review March 10, 17, 24 & 31.

CERTIFICATE OF PARTNERSHIP FICTITIOUS NAME
No. 27764

STATE OF CALIFORNIA,)
) ss.
County of San Diego.)

We hereby certify that we are partners transacting business at 7952 North Avenue, Lemon Grove in the State of California, under a designation not showing the names of the persons interested as partners in such business, to-wit:

PI-TAPE

The names of the partners are: Grant Hadley, residing at 3122 Chateau Way, Lemon Grove, Calif.
Leo Cochran, residing at 1519 Dupont Dr., Lemon Grove, Calif.

WITNESS our hands this 29th day of February, 1960.

GRANT HADLEY
LEO COCHRAN

STATE OF CALIFORNIA,)
) ss.
County of San Diego.)

On the 29th day of February in the year 1960, before me personally appeared GRANT HADLEY and LEO COCHRAN known to me to be the persons whose names are subscribed to the foregoing instrument and acknowledged to me that they executed the same.

WITNESS my hand and the seal of my office this 29th day of February, 1960.

WALLACE D. DORMAN
NOTARY PUBLIC in and for said County and State
L.G. Review March 10, 17, 24 & 31.

CERTIFICATE OF INDIVIDUAL FICTITIOUS NAME
No. 26767

STATE OF CALIFORNIA,)
) ss.
County of San Diego,)

I hereby certify that I am transacting business at 2585 University Ave, San Diego 4, in the State of California, under a designation not showing the name of the person interested in such business, towit:

MILADY BEAUTY SALON
Irene Ratliff
3360 Meridian Ave.
San Diego 15, Calif.

STATE OF CALIFORNIA,)
) ss.
County of San Diego,)

On the 15th day of September in the year 1959, before me personally appeared Irene Ratliff known to me to be the person whose name is subscribed to the foregoing instrument and acknowledged to me that she executed the same.

WITNESS my hand and the seal of my office this 15th day of September, 1959.

GEORGE M. MARTUC
My Commission Expires Aug. 4, 1961.
L.G. Review Mar. 24, 31, Apr. 7, 14.

CERTIFICATE OF INDIVIDUAL FICTITIOUS NAME
No. 27634

STATE OF CALIFORNIA,)
) ss.
County of San Diego.)

I hereby certify that I am transacting business at 7345 Broadway, Lemon Grove in the State of California, under a designation not showing the name of the person interesting in such business, to-wit:

LEMON GROVE FURNITURE
Mrs. Barbara Helphand
9024 Creekford Dr.
Lakeside, Calif.

STATE OF CALIFORNIA,)
) ss.
County of San Diego.)

On the 30th day of November in the year 1959, before me personally appeared Mrs. Barbara Helphand known to me to be the person whose name is subscribed to the foregoing instrument and she acknowledged to me that she executed the same.

WITNESS my hand and the seal of my office this 30th day of November, 1959.
(SEAL)

DORA M. MADSON
My Commission Expires March 25, 1962.
L. G. Review March 10, 17, 24 & 31.

NOTICE TO CREDITORS
No. 65284

Estate of Maurice Shear Devin Deceased

Notice is hereby given by the undersigned, Clara Devin as the administratrix of the Estate of Maurice Shear Devin Deceased, to the creditors of and all persons having claims against the said deceased, that within six months after the first publication of this notice, they either file them with the necessary vouchers in the office of the Clerk of the Superior Court of the state of California, in and for the County of San Diego, or present them with the necessary vouchers to her attorneys at their place of business, Dorman and Dorman, 7760 Broadway, P. O. Box 517, Lemon Grove, California.

CLARA DEVIN
Maurice Shear Devin Deceased
Dated at Lemon Grove, California this 1st day of March, 1960.
DORMAN and DORMAN
Attorneys for said administratix, Clara Devin
L. G. Review March 10, 17, 24 & 31.

YMCA CHARTER — The Heartland YMCA became a branch officially last week when a charter was presented to Tom Warburton, chairman of the board of management, at a charter dinner. The affair, held at Helix high school, was attended by area civic leaders and dignitaries. The newly Chartered branch will operate independently but under the guidance of the San Diego city and county Y groups. Plans are already being considered for the building of a Y branch building in the Heartland area, the location of which is yet to be determined, according to Warburton. In the photo are John A. Davis, chairman of YMCA of SD city and county organizing committee, and vice president of city and county Y; Thomas Warburton, O. W. Todd, Jr., president of SD city and county YMCA, who presented the charter, and R. B. "Bud" James, vice president of SD city and county YMCA, who installed the newly elected officers. At the dinner, these men were elected to the board: Keith Dolan, Palmer Svlastad, V. J. Dorman and Max Goodwin, the latter named an honorary member.

Vista La Mesa League Opponents Strike Out

SAN DIEGO (CNS) — Opponents of the Little League operation at Vista La Mesa Park, Lemon Grove, were called out on strikes Tuesday.

The umpire was the County Board of Supervisors.

Proponents of the Little League came out of the heated board session with a two-year permit and an option for two more years. The use permit had been denied by the County Planning Commission, previously.

Every seat in the board chambers was filled when the issue came up and Chairman Frank A. Gibson rapped for order repeatedly as the two factions applauded points made in their favor.

William Hodgson, administrative assistant, Department of Parks and Recreation, set the stage for the verbal battle between witnesses from the vicinity of the beleagured Little League baseball park.

Hodgson explained to the board that the ball park was established some years ago when the area was largely unoccupied by housing units, but that in recent years it had built up and now abutted the park on all sides.

The county official explained that the major objection to the operation of the park as a Little League facility was noise. His remarks, however, were mild compared to those that followed when residents of the area began to state their views.

Mr. and Mrs. Roy Duley spoke separately, lambasting the Little League for the noise it created, the dust it raised and the wild pitches it allowed to land in their yard.

Duley told the board that he "understood" that space had been made available to the League in the vicinity of the Vista La Mesa School and that the space there was more than ample for its needs.

Another dissenter, O. O. Stuck, told the board that seven windows in his home had been smashed by Little League baseballs.

However, Stuck admitted most of the damage inflicted on homes in the vicinity was caused by teenagers who used the park after the younger boys had finished.

"The Little League uses the park only two months a year," he said, "then the vandals take over. If the Little League can't control it (the park), then I'll have to be in opposition," he said. Jack Crawford, president of the Vista La Mesa Little League, told the board that a space near the school had been offered to the League for practice only and that no contract or lease could be negotiated.

He also cited "adequate insurance" to pay for any damage caused by the League.

After some discussion by the board concerning the possibility of asking for closer police patrol of the park to eliminate vandalism by older boys and referral of the law violation claims of the objectors to the Department of Public Works, the length of the use permit was taken up.

Board Member David W. Bird, in whose district the League park lies, moved to grant a two-year permit and two-year option.

NOTICE OF HEARING PETITION FOR PROBATE OF WILL
IN THE SUPERIOR COURT OF THE STATE OF CALIFORNIA
No. 65703

IN THE MATTER OF THE ESTATE OF ELIZABETH CORA GLICK, also known as ELIZABETH C. GLICK, Deceased.

Notice is hereby given that a petition for the probate of the will of ELIZABETH CORA GLICK, also known as ELIZABETH C. GLICK, Deceased, and for the issuance to GEORGE BAUM GLICK of Letters Testamentary has been filed herein and that the 8th day of April, 1960, at 2:00 p.m. in the Courtroom of Department No. Two of this court, at the County Court House in the City of San Diego, California, has been set as the time and place for hearing the same.

Dated 21 March, 1960.
R. B. JAMES, County Clerk
By F. Fisher, Deputy.
W. EARL SMART, Attorney, 7810 Golden Ave., Lemon Grove, Calif.
L. G. Review Mar. 24, 31 & April 7.

SPECIAL For Value Days

CHICKEN IN BASKET 85c
French Fries

Fried Chicken Dinners
Rolls, Coffee
Potatoes, Salad
35c

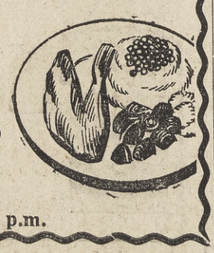

COFFEE ..... 5c cup

COUNTRY KITCHEN
Open 5:30 a.m. to 5 p.m.

Bowers Named To Ace Team

Jim (Bones) Bowers, Helix High's basketball ace, was the only player from the San Diego area named to the first team in the Class AAA Division of the S.C.I.F.

The teams were announced last week, and on the second team was teammate Clayton Raaka, who often shared the 1-2 punch for the Scots with Bowers.

Bowers is the second highest individual scorer in San Diego basketball history. The 5'11" forward scored 688 points in 30 games which was good for 23.8 point average per game.

Sell it fast with a Bulletin-Review Classified ad.

Miguel Batmen Tumble from Top Of Metro League with Two Defeats

By Bill Ott Jr.

Mt. Miguel's varsity baseball team tumbled from a first place tie in the Metro League race last week by dropping two games.

Last Tuesday afternoon, the Escondido Cougars dumped the Matador nine 13-10 in action on the winner's field.

Friday afternoon proved to be a pitchers' duel against the Helix Highlanders, but the Scots came out on top, and handed the visiting Matadors a 3-1 defeat.

Miguel scored 2 runs in the first inning against the Cougars, but in the bottom half of that frame the Cougars turned hits and errors into runs and shelled Matador hurler Bill Lefler for 9runs, before relief hurler Bill Leep came in to put out the fire.

The Cougars tallied 1 run in the third, 2 in the fourth and 1 in the fifth in their victory efforts.

Miguel scored for 1 in the third, 3 in the fourth, 1 in the sixth and staged a 3-run rally in the seventh.

Escondido blasted 13 hits, and committed 3 errors.

The Miguel baseballers claimed 8 hits, and duplicated the Cougars in the error department.

Steve Thurlow was the winning pitcher, and went the route, while Bill Lefler was credited with the loss.

Miguel and Helix played scoreless ball until the fourth inning when both teams scored, the Matadors held a 1 run lead, but the Highlanders tallied 2 unearned runs in their half of the inning to move out in front 2-1.

The Scots scored 1 run in the sixth on a solo home run for the final 3-1 finish.

John Lippert went the route for the Highlanders and picked up the victory while Ron Scagliotti, who pitched himself out of some tight jams, was credited with the loss. Scagliotti went the distance for the Matadors.

Both teams collected 1 hit each, but the Matadors committed 2 errors while the Highlanders muffed only once.

Matador Cindermen Overwhelm Spartans

In Metro Loop track action ast Friday afternoon, the Mt. Miguel cindermen overwhelmed he Chula Vista Spartans 81-23 on the Miguel oval while the Helix Highlanders romped over the Escondido tracksters 66 2/3-37 1/3 at Escondido.

San Diego was scheduled to meet Helix in a non-league skirmish Tuesday afternoon at Helix, and Grossmont was slated to meet Miguel at Miguel Wednesday.

Both teams will compete in the South Bay Relays to be staged Saturday beginning at 1 p.m. on the Sweetwater High oval.

Miguel's Eric Linston is tied for the best time in the Metro for the 100 yard dash with a time of :10.1, and is also tied for the best effort in the 220 yards dash with a times of :22.6.

Dick Schwab of Miguel is tied for the best jump in the high jump event with 6'2".

Metro League Track Standings

	W	L
Helix	4	0
Grossmont	3	0
El Capitan	3	1
El Cajon	2	1
Mt. Miguel	1	2
Escondido	1	3
Sweetwater	1	3
Chula Vista	1	3
Hilltop	0	3

Metro League Baseball Standings

ending of week of March 21

	W	L
El Capitan	4	0
Helix	4	1
Grossmont	3	1
Mount Miguel	3	2
Escondido	3	2
Chula Vista	3	2
Hilltop	0	4
Sweetwater	0	4
El Cajon	0	4

Tuesday's Results—
Chula Vista 2
El Cajon 0

Helix 14
Sweetwater 1

Escondido 13
Mount Miguel 10

Grossmont 25
Hilltop 5

Friday's Results—
Grossmont 3
Sweetwater 2

El Capitan 3
Chula Vista 2

Helix 3
Mount Miguel 1

Escondido 7
Hilltop 2

Friday's Slate—
Sweetwater at El Cajon
Mount Miguel at Grossmont
El Capitan at Escondido
Chula Vista at Hilltop
**All games begin at 3 p.m.

'Entertainment' On Program At Men's Club

The Lemon Grove Men's Club this Friday will digress from its series of discussions on local government.

Program Chairman John Dail said that a program of "entertainment" will be offered.

At last week's meeting, a sparse gathering of members agreed to continue with discussions of such governmental possibilities as incorporation and La Jolla-type town council—and to wind up the series of talks with a general meeting.

At the meeting, advocates of annexation to La Mesa, annexation to San Diego, establishing a town council but remaining unincorporated, incorporating as a city, and just plain doing nothing at all, will take part in a panel discussion which would be open to the public.

A straw vote is to be taken to sample public opinion.

Tax Rate to Stay At Same Figure, Supervisors Say

SAN DIEGO (CNS) — The first information on requests for county spending in 1960-61 shows a budget of $82,451,000, or an increase of $11,647,500 over the final budget for the current year.

But these preliminary figures will be sharply worked over before a final budget is adopted. A year ago, the first requests were more than $14,000,000 above the previous year's budget.

But the requests then were slashed by more than $5,000,000.

Supervisors expect the 1960-61 budget to be higher, due to needs for relief, expected to require about $1,000,000 more of county funds; capital expenditures, and increased department needs.

But they are sure they can do it without a tax boost, unless there is a great change in conditions.

The 1959-60 county tax rate is $2.07 per $100 assessed valuation.

FIREARMS PERMIT

SAN DIEGO (CNS)—A permit to sell "firearms capable of being concealed upon the person" was approved for Arthur W. Berry, 3331 Imperial Ave., Lemon Grove, at last week's session of the County Board of Supervisors. The Board's action was taken upon the recommendation of the tax collector, who reported that Berry's request for a permit had been investigated by the sheriff's department.

To Hold Dance

The annual "Get Acquainted" dance of the Valley de Oro Little League will be held Saturday, beginning at 8 p.m., in the Spring Valley Chamber of Commerce hall, 9050 Memory Ln.

Tickets for the dance will be $1 and the proceeds will go into the club treasury to help defray expenses for the season. Tickets are now being sold by the boys of the teams and tickets may be purchased at the door. There will be door prizes and refreshments.

Courtesy Week Winners To Be Named

Winners of the Lemon Grove Courtesy Week contest will be named this week, according to Rolla Hamilton, president of the Lemon Grove Rotary Club under whose sponsorship the competition is being held.

The project is designed to emphasize courtesy in every walk of community life, he said.

A person will be named as "most courteous" as Rotary representatives visit retail and service establishments of the community. This phase of the event is to be handled by the Rotary-Annes, the latter being the wives of Rotary members.

If the winner is an employe, rather than a proprietor, his boss will be named the "most courteous employer."

California Highway Patrol officer John Annis will choose a driver in the Lemon Grove area as "the most courteous driver." Youngsters of Lemon Grove parochial and public schools will compete for a trophy in a courtesy poster contest. John Penery and Lee Clapham are in charge of the poster contest.

Awards will be made to winners at next week's regular meeting of the club.

Broadway
- Auto Radio
- Airconditioning
- TV Service

HO 6-7290
Formerly Oyler's
7316 Broadway, Lemon Grove

RANCHITO LINDO SALON

Easter Special
Caryl Richards Perm
Reg $15.00 **$8.50**
Brush Curl & Cut Incl.
Just Drive In
8210 Lincoln Ave.
corner Washington L.G.
HO 6-5308

Hunter's Nursery
3110 SWEETWATER
Nearly 4 Acres of Nursery Stock and You're Always Welcome to Visit
HO 6-3893 Closed Sundays
Wide Selection of Large Specimen Trees

Now Open Mondays!
GENE'S
BARBER SHOP
New Hours
Daily, including Monday: 9 a.m. to 6 p.m.
Fridays: Open evening 'til 9 p.m.
7868 Broadway Lemon Grove

BUDDIES CLEANERS
7979 Broadway Lemon Grove
MEN'S SUITS • LADIES DRESSES
Plain
89c ea.
OFFER GOOD through APRIL 2, 1960
TOP VALUE STAMPS TOO!

SPECIAL!
FOR VALUE DAYS — Sat. & Sun. April 1 & 2

4 TACOS and MUG A&W ROOT BEER 78c
SHRIMP BOATS...
4 Shrimp and French Fries and a Mug of A&W Root Beer 59c

Try Our Deluxe Hamburgers
Double Meat Portion 35c

Floats, Freezers, Malts and Shakes made with Hages Pure Ice Cream. Hamburgers, Hotdogs, Coney Dogs and Bar-B-Q Beef.

A&W ROOT BEER DRIVE-IN
10025 Campo Road Hi-Way 94 Casa de Oro

BUY! SELL! SWAP! READ and USE THE WANT ADS!

Call HOpkins 9-0101

—NOTICE—

DEADLINE FOR ALL CLASSIFIED ADVERTISING TUESDAY 5 P.M.

CLASSIFIED RATES

Minimum Charge ..... $1.00 for 1, 2, or 3 lines. Each additional line, 30c.
(10% Discount For Cash With Copy)
CLASSIFIED DISPLAY RATES ON REQUEST

CLASSIFIED GUIDE

Notices and Services
Classifications Up to 11
Employment
Classifications 12 thru 22
Automotive and Trailers
Classifications 111 thru 125
Schools
Classifications 24 thru 25
Financial
Clasifications 33 thru 40
Business Opportunities
Classifications 41 thru 42
Rentals
Classifications 43 thru 62
Real Estate
Classifications 67 thru 88
Merchandise
Classifications 90 thru 105
Livestock, Poultry, Pets
Classifications 106 thru 110

— Stamp Directory —

We give "S&H" Green Stamps

LEMON GROVE DRUG, INC
Your REXALL store
7785 Broadway HO 9-2186

LEMON GROVE HARDWARE
3340 Main St. ..... HO 6-3978
Lemon Grove

LEMON GROVE YARDAGE—
McCall & Simplicity patterns.
7816 Broadway HO 6-8594

2 Lost & Found

LOST—Ladies' red leather wallet in Lemon Grove Bowlero Sunday night. Reward. Call HI 2-2077.

4 Special Notices

If the persons who helped themselves to 4 fishing poles from 8433 Adams, Lemon Grove, enjoy fishing as much as the boys to whom these poles belong would they please return them. We would be glad to loan them anytime upon request. Reward. HO 3-3178.

A. E. 'Bob' Howell
for
INSURANCE
ALL LINES
GROVE THEATRE BLDG.
HO 9-8453
3455 Imperial Avenue

Lemon Grove Hardware
FULLER'S PAINTS
We Give "S&H" Green Stamps
3340 Main Street HO 6-3978

JAMES BOYD
AUTO — LIFE — FIRE
STATE FARM INSURANCE
Broadway at Massachusetts
Office HO 9-0818, Res. HI 2-5300

9 Contractors & Builders

BUILDERS and REMODELERS COMPLETE KITCHEN— SACRIFICE

Includes: 19 ft. of base cabinets, 14 ft. of wall cabinets fully formed, formica top 11' x 4', special cabinets, rotary broom storage, etc. Reg. retail price $1300.00 WE NEED THE ROOM . . . CLOSE OUT $449.00 ONLY $15.00 per month.
Also: GE Electric Range $24.95, Hooded Fans 36" or 43" $24.95.
KUSTOM KITCHENS
HOPKINS 6-7323

9 Contractors & Builders

Gen. Contracting — Remodeling
DALE E. HULETT
Free Estimates HO 6-5951

For NEW HOME OR REMODELING SEE
PALMER SVALSTAD CO.
HO 6-6900
Can Arrange Financing
Let Me Help You With Planning

REMODELING SERVICE
E. F. WALSH
Licensed Contractor
HO 6-5422 HO 9-9751
Family rooms, Paneling, Bathrooms, Additions, Built in Ranges & Ovens, Patios, Slabs.

10 Nurseries & Landscaping

FENCES
Redwood—Chain Link
Block Walls—Patios
Free Estimates
No Down Payment
CALL NOW
SIERRA FENCE CO.
8250 Broadway
Lemon Grove
HO 3-6663

11 Services Offered

Ouchi Nursery
DISTINCTIVE LANDSCAPING
SHRUBS — TREES
BEDDING PLANTS
SEEDS — FERTILIZERS
INSECTICIDES
4992 Imperial Ave CO 4-3593

RICHARD-HAIR STYLIST
HO 6-7482
2778 Citronella 2781 Imperial
Lemon Grove, Calif.

LITHO PRINTING CO.
Wedding Announcements
Commercial Printing
7890 Lester Ave. HO 9-7758

CALL MR. FIX-IT
For Those Little Odd Jobs
Your husband can't or won't do — HO 6-3896

HAIZLIP'S PHARMACY
7801 Broadway, Lemon Grove
HO 6-4141

Call Frank Thomas For —
GARBAGE & TRASH DISPOSAL
HO 6-8487

TILTON'S
Machine and Welding Service
General Machine Shop Work
Portable Equipment
HO 6-0103 — Emer. HO 6-9491
7831 Central Ave., Lemon Grove

LEMON GROVE TAILOR
Alterations on Men's and Women's Clothing
3462 Main Street, HO 6-8467

LAWN SERVICE OR YARD WORK
Trash Hauling
By hour or by job
HO 3-8091

13 Situations Wanted: Women

Lady wishes baby sitting Lemon Grove area. Own transportation. HO 9-8135.

Wanted house cleaning; exper. $1.10 hr. 8 to 4. Lemon Grove or La Mesa Area. Good references. No transportation. HO 3-5127.

14 Situations Wanted:

Call Youth Employment Office, Grossmont High School District, HO 6-4155, Ext. 55, for part time employees—clerical, sales, service.

Bulletin-Review Classified ads SELL.

21 Employment: For Women

Wanted, woman for gen. housecleaning 1 day wk. for 3 adults. References. Call after 6 p.m. HO 3-3656.

Moving to Spring Valley & need woman for child care 5 days wk., your home or mine. Call BR 7-3189 after 5 p.m.

Telephone solicitors, full or part time, your home. Salary & commission to those qualified. We train you to make above average earnings. Permanent. Call CY 5-2685, & ask for Mr. Trask.

21 Employment: For Women

Need baby sitter, days; 2 children; apply after 5 p.m. Jerry Tuhey, 1630 Folkestone, S. V.

Wanted — Woman for housework. Hourly pay. Call HO 9-3345.

25 Schools & Instruction

PIANO and VIOLIN LESSONS
In your home or my studio
Popular — Classical
Children — Adults
Member of Music Teachers' Association of California
AT 1-1898 CY 8-5540

33 Money To Loan

QUICK — COURTEOUS CONFIDENTIAL SERVICE
LOANS ON:
AUTO, FURNITURE, SALARY
YOUR HOME TOWN FRIENDLY FIRM
LINCOLN FINANCE CO.
7856 Golden Ave. HO 9-2101
Lemon Grove

NEED CASH? Borrow from or sell your 2nd Trust Deed to Dan Thren. HO 9-0111.

43 Nurseries & Child Care

Loving care for pre-school child in licensed home. Hourly care only. HO 3-7807

50 Apartments: Furnished

$100—studio; $115—1 bdr. $135 2 bdr., including utilities, heated pools, Barker Bros. furn., new. HO 9-4830.

1 Bdr., furnished apartment. Gas and water paid. Call HO 9-8948.

$75—1 Bdr. furn. apt. Adults. 3169 Bancroft, Spring Valley, HO 9-5600.

$65 mo. furn. bachelor apt. Utilities pd. Near College Grove Shopping Center. HO 6-0369. If no answer call HO 9-1459.

2 Bdr., furnished apt., in La Mesa, w/w carpets throughout, built-in oven & range. HO 9-3723.

$80—Brand new studio; lovely carpets & furniture. Quiet, close in. 3265 Buena Vista, Lemon Grove, HO 9-1421.

51 Apartments: Unfurnished

BUENA VISTA PALMS APTS
3265 Buena Vista, Lemon Grove
$90—2 Bdr., clean; very nice; rugs; disposal; large rooms. $105 — large; new; very deluxe. 2 Bdr., elec. built-ins; beautifully carpeted; private patio; storage; laundry. HO 9-1421.

Unfurn. Apt. in La Mesa, 2 Bdr., w/w carpeting throughout, built-in oven & range. Call HO 9-3723.

New 2 Bdr. duplex; built-ins, garbage disposal, $85 mo. Near elementary, Jr. High and High Schools. Inquire 7593 Broadway, L. G.

$65—1 Bdr., lovely view venetian blinds, aluminum awnings, patio, garage, water pd. JU 2-0836.

55 Houses for Rent: Unfurnished

2 Bdr., w/w carpeting; $90 mo. Children o.k. 8804 Kenwood Dr., HO 9-1979.

Nearly new — 2 Bdr., large kitchen, utility room, T.V. antenna, water pd.. $85. 2101 Imperial, L. G. Call HI 3-2331.

$85—2 Bdr., newly painted, water pd. Venetian blinds, antenna, available April 1. 3246 Helix, S. V. HO 3-5816.

NEW DUPLEXES Unfurnished $85—2 Bdr., antenna, drapes, patios, water paid. HO 6-8754 after 4 p.m.

2 Bdr., duplex; new; disposal; fenced yard; garage; children o.k. $90 mo. 2807-2817 Bancroft, S. V. HO 9-0633.

$80—2 Bdr., w/rugs; forced air heat; garbage disp.; baby o.k. 7456 Pacific Ave., HO 6-3176.

61 Miscellaneous Rentals

WE RENT
Television — Refrigerators
Washers — Ranges
Rental May Apply to Purchase
SEE US ABOUT
Air Conditioning
C. P. APPLIANCES
7890 Broadway — Lemon Grove
HO 9-6154

75 Homes For Sale

Lemon Grove - Spring Valley merchants are friendly. Shop in their stores.

7 BDR., 4 BATH, 8 YRS. OLD
Near 62nd & El Cajon Blvd., $3,000 down. Modern. JU 3-5098 a.m. & p.m. 7161 El Cajon Blvd.

75 Homes For Sale

BROADWAY — C-ZONE
96' x 180' with Sharp, Clean 2 BR., Partly Furnished.
Owner leaving town.
Submit offer.
ART LEITCH
Realtor
HO 3-4466 HO 3-7193

90 Miscellaneous For Sale

Atlas chain link fence; 800 ft. 5 ft. high; 50 ft. 3 ft. high; large & small gate. $650 or trade for pick-up truck. Call HO 9-7883.

Cookware, waterless, brand new, 17 piece set, stainless steel, cost $200, will take $45. Private party. Can deliver. Call Mr. Best, BE 9-8015.

25,000 BTU Floor Furnace. Good condition. $10. Call HO 6-9087.

Single 4 poster maple bed, complete, $10; Chrome kitchen set $25; Ping pong table $5; Gym set $9; Power lawn mower $25; Lawn mower $4; 2 girls' 24" bikes, $15 ea.; Kidney dressing table set, glass top, $10; T.V. turn table $5; book case & misc. tables. JU 3-3983.

PAINT THINNER—40c gal. in your container. Rey's Hardware. 7907 Broadway, HO 9-8995.

91 Lumber & Building Material

Service Hardware & Appliance
Open Sundays
Builders' and Plumbing Supplies
Sherwin Williams Paints
9923 Campo Rd., Spring Valley

96 Radio & Television

LE MAC TV SERVICE
Formerly at Bowen's T V
3562 Grove Street, Lemon Grove
HO 6-8832

RED'S HOME T.V. SERVICE
Tubes Tested & Set Adjusted — $3.
HI 4-2793 JU 2-3438 HO 6-1877

96 Radio & Television

TRI-CITY T.V.
Open 9 to 9
Guaranteed T.V. Sales & Service
Color & Stereo Specialty
7769 Broadway
HO 3-1811

101 Furn., Rugs & Appliances

AUTOMATIC WASHER
WESTINGHOUSE '60, never used, revolving agitator & automatic lint removal. Has water saver & delicate fabric cycle, 5 yr. guar. $164.81 or make pymts. of $8.25 mo. No cash dn. See at Freight Outlet, 7123 El Cajon Blvd., HO 3-4150.

101 Furn., Rugs & Appliances

High $ Auction Mart
NEW AND USED FURNITURE AND APPLIANCES
Auction Every Sun. 10:30 a.m.
Private Sales Daily
BUY — SELL — TRADE
Wright Bros. Auctioneers
7061 Broadway, HO 6-2192. L.G.

102 Wanted To Buy

WANTED—Clean car or pickup from private party. Call HO 3-4473.

112 Good Things To Eat

Harold's Fryers
BROWN EGGS
FRESH DAILY
ROASTERS
FRYERS & STEWING HENS
Ready for Pan or Oven
7151 North Ave., Lemon Grove
PHONE HOpkins 6-9368

121 Automobiles For Sale

'54 Ford Convt., w/'56 motor & transmission; power steering, new nylon top, new rings, custom grill, floor shift. Make offer. HO 9-3727.

131 Cemeteries & Mortuaries

ERICKSON-ANDERSON
Complete Funeral Service
8390 Allison Ave. La Mesa
Phone HO 6-3297

Lemon Grove - Spring Valley merchants are friendly. Shop in their stores.

NOTICE OF INTENTION TO VACATE AND ABANDON EASEMENT FOR A WALKWAY IN AMERICAN HOMES

PUBLIC NOTICE IS HEREBY GIVEN that the Board of Supervisors adopted a resolution on March 15, 1960, declaring its intention to vacate and abandon the following-described easement:
That portion of that certain 10-foot walk as shown on Map No. 2203 of American Homes on file in the Office of the County Recorder of San Diego County which lies between Lots 5 and 6 of said Subdivision and southeasterly of the northeasterly prolongation of the northwesterly line of said Lot 5.
The Board has fixed Tuesday, April 19, 1960, at 11:00 a.m. and the chamber of said Board, Room 310 San Diego City and County Administration Building, Civic Center, San Diego, California, as the time and place for hearing on said resolution of intention to vacate and abandon said easement.
YOU ARE HEREBY NOTIFIED to appear at the time and place fixed for said hearing and show cause, if any you have, why said easement should not be vacated and abandoned.
For further details reference is hereby made to said resolution of intention on file in the office of the Clerk of the Board of Supervisors, Room 306 San Diego City and County Administration Building, Civic Center, San Diego, California.
BY ORDER OF THE BOARD OF SUPERVISORS of the County of San Diego, State of California, adopted March 15, 1960.
R. B. JAMES, County Clerk and ex officio Clerk of the Board of Supervisors.
By Sara Drew, Deputy.
L. G. Review March 31, April 7.

Sell it fast with a Bulletin-Review Classified ad.

Streit Chevrolet

USED CARS **OK** '60 Chevrolets '60 Corvairs '60 Trucks

	DOWN	TOTAL
54 MERCURY	$189 .	$689
Monterey Sport Coupe. Fully equipped. A honey for the wife.		
55 BUICK	$269 .	$849
Century 4 dr. with full power, new paint, tires.		
6 PICKUPS	$589 to	$1389
From 54 to 59 models. Excellent units.		
57 MERCURY	$339 .	$1489
4 Door Station Wagon. Full Power. 2 Tone Green.		
57 CHEVROLET	$289 .	$1189
2 Door, powerglide, radio, heater, new paint, tires, 6 cyl.		
57 PLYMOUTH	$239 .	$1089
2 Door, V-8, automatic, radio, heater, new paint, excellent condition.		
57 CHEVROLET	$349 .	$1589
Bel Air 4 dr., full power, 2 tone red, real sharp.		
58 FORD	$389 .	$1789
Country Squire 6 passenger Wagon. Full power, 2 tone white & green.		
58 CHEVROLET	$339 .	$1489
Del Rey 4 door, Standard trans., overdrive, radio, heater, 2 tone green.		
59 CHEVROLET	$389 .	$2289
Station Wagon. Ermine white, radio, heater, very clean.		
56 OLDSMOBILE	$329 .	$1189
Ermine white, real sharp, excellent condition.		
58 DODGE	$339 .	$1789
Hard Top 4 dr., 500 Engine, Fully Equipped.		
57 MERCEDES		$3189
$500 under market (220-S) 4 dr., red leather, shadow grey. Like new.		

STREIT CHEVROLET

LA MESA
New and Used
8203 University — HO 9-4124
(1 block East of Lawton's)

LEMON GROVE
2 Acre Lot
6960 Broadway — HO 3-5417
(Across from Bowlero)

Legal Notices

NOTICE TO BIDDERS

NOTICE IS HEREBY GIVEN that the Helix Irrigation District will receive, on or before 9:00 A. M. April 26, 1960 bids for Pipeline Project No. 7839 in the City of La Mesa and City of El Cajon, California.
All items of work shall be as more particularly enumerated and described in the Bid Form and other contract documents forming a part of, and in strict conformity with, the "Plans and Specifications for Pipeline Project No. 7839" available at the office of the Board of Directors of said District, 8111 University Avenue, La Mesa, California, and shall include the following:

Item 1— Furnish and Install approximately 530' of 14" Class 150 Asbestos Cement Pipe.
Item 2— Furnish and Install approximately 1677' of 10" Class 150 Asbestos Cement Pipe.
Item 3— Furnish and Install approximately 5284' of 8" Class 150 Asbestos Cement Pipe.
Item 4— Furnish and Install approximately 818' of 8" Class 200 Asbestos Cement Pipe.
Item 5— Furnish and Install approximately 2401' of 6" Class 150 Asbestos Cement Pipe.
Item 6— Furnish and Install approximately 568' of 6" Class 200 Asbestos Cement Pipe.
Item 7— Furnish and Install approximately 6' of 4" Class 150 Cast Iron Pipe.
Item 8— Furnish and Install approximately 1—1" Air and Vacuum Relief Valve assembly per standard Drawing 9 minus items 2 and 3.
Item 9— Furnish and Install approximately 4—2" Blow-off assemblies.
Item 10— Furnish and Install approximately 166—¾" Bronze Corporation Cocks.
Item 11— Furnish and Install approximately 13—¾" x 1" Bronze Corporation Cocks.
Item 12— Furnish and Install approximately 4 — 1" Bronze Corporation Cocks.
Item 13— Furnish and Install approximately 4—2" Taps including 2" Wheel gate valve assemblies.
Item 14— Furnish and Install approximately 702' of ¾" Copper Service Tubing.
Item 15— Furnish and Install approximately 231' of 1" Copper Service Tubing.
Item 16— Furnish and Install approximately 23' of 1½" Copper Service Tubing.
Item 17— Furnish and Install approximately 5' of 2" Copper Service Tubing.
Item 18— Furnish and Install approximately 4—6" Fire Hydrant Assemblies.
Item 19— Furnish and Install approximately 1—2" Fire Hydrant Connection.
Item 20— Furnish and Install approximately 7—4" Fire Hydrant Connections.
Item 21— Furnish and Install approximately 3—6" Fire Hydrant Connections.
Item 22— Furnish and Install approximately 869' of 2" hi-line.
Item 23— Cut and repair approximately 85 sewer laterals.
Item 24— Cut approximately 11,107' of existing water main and plug with approximately 123 concrete plugs.

The work shall include the furnishing of any and all required labor, transportation, services and material, for the hauling, distributing, excavating, laying, caulking, tapping, assembling, testing, backfilling and restoring all pavement and surfacing where necessary for the construction of Pipeline Project No. 7839 complete as shown on the plans and in the specifications.
The District reserves the right, after opening bids to reject any or all bids.
It is especially called to the attention of the Bidder that the work placed under contract shall be commenced by the Contractor within fifteen (15) days after the date of the letter giving notice to the Contractor to proceed; the official starting date shall be said 15th day and shall be completed within Ninety (90) calendar days, including Sundays and holidays from such official starting date.
Bidders are hereby notified that pursuant to the Statutes of the State of California, or local law thereto applicable, the Helix Irrigation District has ascertained the general prevailing rate of per hourly wages and wages for legal holidays and overtime work in the locality in which this work is to be performed, for each craft or type of workman or mechanic needed to execute the contract which will be awarded the successful bidder, and that these prevailing rates were adopted by the Board of Directors of said District on January 19, 1960 and are contained in these specifications.

PREVAILING RATES OF PAY FOR LABORERS, WORKMEN, AND MECHANICS EMPLOYED BY CONSTRUCTION CONTRACTORS AND SUB CONTRACTORS

Classification	Wage per Hour
Carpenter	$3.825
Plumber—Utility Pipeline	4.10
Laborer — General or Construction	2.88
Operators and Tenders of Pneumatic & Electric Tools, vibrating machines & similar mechanical tools not separately classified herein	3.09
Cribbers and Shorers	3.24
Powderman	3.365
Driller (Core, Diamond or Wagon)	3.33
Flagman	2.88
Watchman	2.68
Air Compressor Operator	3.13
Motor Patrol Operator	4.01
Skip Loader Operator—Wheel type	3.91
Skip Loader Operator—Hough or similar type	4.01
Tractor Operator — Boom attachment	4.01
Tractor Operator — Bulldozer, Tamper, Scraper or Drag Type shovel	3.91
Trenching Machine Operator smaller than Buckeye 25	3.72
Trenching Machine Operator —Buckeye 25 or larger	4.01
Universal Equipment Operator—shovel, dragline, Derrick, Derrick-Barge, Clamshell or Crane	4.01
Concrete Pump or Pumpcrete Operator	4.01
Pavement Breaker Operator	3.91
Roller Operator	3.72
Boxman or Mixer Box Operator (Concrete or Asphalt Plant)	3.72
Concrete Mixer Operator—Skip Type	3.37
Drivers of Dump Trucks—less than 4 yard water level	3.365
Drivers of Trucks — Legal Payload capacity—less than 6 tons	3.365
Drivers of Trucks — legal payload capacity between 6 and 10 tons	3.395
Drivers of Trucks — legal payload capacity between 10 and 15 tons	3.445
Drivers of Transit-Mix Trucks 3 yards or more	3.745
Water Truck Driver — under 2500 gallons	3.425
Electrician—Journeyman	4.10

Any classification omitted herein shall be paid not less than $2.88 per hour, excepting Watchman $2.68 per hour.
The foregoing schedule of hourly wages is based upon a working day of eight (8) hours. The rate for legal holidays and overtime work shall be not less than time and one-half of the prevailing hourly wages. If any holidays fall on Sunday, the Monday following shall be considered a legal holiday.
It shall be mandatory upon the Contractor to whom the contract is awarded and upon any subcontractor under him, to pay not less than the said specified rates to all laborers, workmen and mechanics employed by them in the execution of the contract.
Each bid shall be made out on a form attached to and forming a part of the Specifications, which can be obtained at the office of the Helix Irrigation District, 8111 University Avenue, La Mesa, California, and shall be sealed and filed with the Secretary of the Board of Directors of said District on or before Apr. 26, 1960 at 9:00 A.M. and publicly read aloud on or after 9:00 A. M. of that day in the office of the Board of Directors of said District.
Each bid shall be accompanied by a certified or cashier's check or bond secured from a surety company satisfactory to the Board of Directors of said District, the amount of which check or bond shall not be less than 10% of said bid made payable to the order of the Helix Irrigation District, said check or bond shall be given as a guarantee that the bidder will enter into a contract if awarded the work, and will be declared forfeited if the successful bidder refuses to enter into said contract after being requested so to do by the Board of Directors of said District.
The successful bidder will be required to furnished a labor and material bond in an amount equal to 50% of the contract price, and a faithful performance bond in an amount equal to 100% of the contract price, said bonds to be secured from a surety company satisfactory to the Board of Directors of said District. The successful bidder shall also be required to meet the insurance requirements of the District as set forth in the General Conditions. All of said bond and insurance requirements shall be completed and submitted to the District within six (6) calendar days from the date the District gives written intention to award the contract. Failure to meet these requirements within the alloted time shall be sufficient cause for rejection of bid.
The Bidder shall be required to submit with the bid a guarantee of bonds on the form provided in the Specifications. All Plans and Specifications shall be returned to the District, whether or not a bid is submitted.
No bid will be accepted from a Contractor who is not licensed in accordance with the law under the provisions of Division III, Chapter 9 of the Business and Professions Code of the State of California.
The said Board of Directors reserves the right to reject any or all bids and/or waive any irregularity in a bid.
Forms of Proposal, Contract, Plans and Specifications may be obtained upon application to the District, for which a deposit of five dollars ($5.00) will be required. The deposit will be refunded provided said plans and specifications are returned in good condition within thirty (30) days of the bid opening. If plans and specifications are not returned within said 30 days the deposit shall be forfeited.
DATED: La Mesa, California
March 15, 1960
By the order of the Board of Directors.
HELIX IRRIGATION DISTRICT
By Margaret C. Penry
Secretary
L.G. Review March 31, April 7 & 14.

NOTICE OF INTENTION TO VACATE AND ABANDON A PORTION OF GLENCOE DRIVE, LEMON GROVE

PUBLIC NOTICE IS HEREBY GIVEN that the Board of Supervisors adopted a resolution on March 15, 1960, declaring its intention to vacate and abandon the following-described County highway:
Those portions of that certain right of way for public highway (Glencoe Drive) conveyed to the County of San Diego by easement recorded in Book 4330, Page 566 of Official Records of said County, being a portion of Lot 101 of Hillsdale, according to Map thereof No. 1566 filed in the Office of the County Recorder of said County, and of a portion of Glencoe Drive as shown on said subdivision adjoining said Lot 101 on the east, lying northwesterly and westerly of a line described as follows:
Beginning at a point on the southeasterly line of said Lot 101, distant thereon S. 64° 50' W., 10.87 feet from the southeast corner of said lot, said point being the point of beginning of a curve, the center of which bears N. 25° 10' W., 24.94 feet from said point; thence northeasterly and northerly along said curve through a central angle of 88° 12' 12" a distance of 38.39 feet to the beginning of a reverse curve to the right, having a radius of 68 feet; thence northerly along said curve through a central angle of 23° 14' 12" a distance of 27.58 feet to its point of tangency with a line that is parallel with and distant 3 feet at right angles west from the east line of said lot; thence N. 0° 08' W. along said parallel line 21.93 feet to the beginning of a tangent curve to the left having a radius of 15 feet; thence northerly along said curve through a central angle of 29° 54' 47" a distance of 7.83 feet to a point on the west line of the east 5 feet of said lot.
EXCEPTING therefrom that portion of Glencoe Drive heretofore vacated.
The Board has fixed Tuesday, April 19, 1960, at 11:00 a.m., and the chamber of said Board, Room 310 San Diego City and County Administration Building, Civic Center, San Diego, California, as the time and place for hearing on said resolution of intention to vacate and abandon said highway.
YOU ARE HEREBY NOTIFIED to appear at the time and place fixed for said hearing and show cause, if any you have, why said highway should not be vacated and abandoned.
For further details reference is hereby made to said resolution of intention on file in the office of the Clerk of the Board of Supervisors, Room 306 San Diego City and County Administration Building, Civic Center, San Diego, California, as the time and place for hearing on said resolution of intention to vacate and abandon said highway.
YOU ARE HEREBY NOTIFIED to appear at the time and place fixed for said hearing and show cause, if any you have, why said highway should not be vacated and abandoned.
For further details reference is hereby made to said resolution of intention on file in the office of the Clerk of the Board of Supervisors, Room 306 San Diego City and County Administration Building, Civic Center, San Diego, California.
BY ORDER OF THE BOARD OF SUPERVISORS of the County of San Diego, State of California, adopted March 15, 1960.
R. B. JAMES, County Clerk and ex officio Clerk of the Board of Supervisors.
By Sara Drew, Deputy.
L.G. REVIEW March 31 & April 7

CERTIFICATE OF PARTNERSHIP FICTITIOUS NAME
No. 27821
STATE OF CALIFORNIA,)) ss.
County of San Diego.)
We hereby certify that we are partners transacting business at 3173 Bancroft, Spring Valley in the State of California, under a designation not showing the names of the persons interested as partners in such business, to-wit:
SPRING VALLEY MOBILE LODGE
The names of the partners are:
J. M. Rumsey, residing at 640 San Elijo, San Diego 6.
Aubrey Melius, residing at 545 Avenida Primavera, Del Mar, Calif.
J. M. RUMSEY
AUBREY MELIUS

STATE OF CALIFORNIA,)) ss.
County of San Diego.)
On the First day of March in the year one thousand nine hundred and Sixty, before me personally appeared John M. Rumsey and Aubrey Melius, known to me to be the persons whose names are subscribed to the foregoing instrument and acknowledged to me that they executed the same.
WITNESS my hand and the seal of my office this 1st day of March, 1960.
DAN F. GOUGH
My Commission Expires Aug. 23, 1960.
S.V. Bulletin March 17, 24, 31 & Apr. 7.

CERTIFICATE OF INDIVIDUAL FICTITIOUS NAME
No. 27944
STATE OF CALIFORNIA,)) ss.
County of San Diego)
I hereby certify that I am transacting business at 7605 Broadway, Lemon Grove, in the State of California, under a designation not showing the name of the person interested in such business, to-wit:
THE WILLARD'S SHELL SERVICE
W. L. LIESTMAN
1015 Fourth Avenue,
Chula Vista, California
STATE OF CALIFORNIA,)) ss.
County of San Diego)
On the 24th day of March in the year 1960, before me personally appeared W. L. Liestman known to me to be the person whose name is subscribed to the foregoing instrument and he acknowledged to me that he executed the same.
WITNESS my hand and the seal of my office this 24th day of March, 1960.
Isabelle Peters
Notary Public, in and for the above County and State.
My Commission expires July 27, 1961.
L.G. Review March 31, April 1, 8 & 15.

CERTIFICATE OF INDIVIDUAL FICTITIOUS NAME
No. 27937
STATE OF CALIFORNIA,)) ss.
County of San Diego)
I hereby certify that I am transacting business at 7343 Broadway, Lemon Grove, in the State of California, under a designation not showing the name of the person interested in such business, to-wit:
"FRANK'S HIDEOUT"
On Sale Beer
Frank K. Shimek
Joanna Y. Shimek
3349 Par Drive, La Mesa, Calif.
STATE OF CALIFORNIA,)) ss.
County of San Diego)
On the 22nd day of March in the year 1960, before me personally appeared Frank K. Shimek and Joanna Y. Shimek. known to me to be the persons whose name is subscribed to the foregoing instrument and they acknowledged to me that they executed the same.
WITNESS my hand and the seal of my office this 22nd day of March, 1960.
Roy L. Davis, Notary Public
L.G. Review March 31, April 7, 14 & 21.

Lemon Grove - Spring Valley merchants are friendly. Shop in their stores.

FILL-YOUR-FREEZER SALE!

Take advantage of Food Basket's famous spring frozen food stock-up sale!.. Big savings...and no limits to purchases!

FABULOUS FROZEN FOOD BARGAINS!

BIG DEAL IMITATION ICE MILK ½-gal. 4 FOR $1
TREESWEET FROZEN ORANGE JUICE 6-oz. tin 6 FOR 89c
BIRDS EYE FROZEN PEAS 10-oz. pkg. 2 FOR 25c
RATH CHOPPETTES Beef, Veal, Pork 8-oz. pkg. 39c

FROZEN JIFFY MEAL SPECIALS!

Birds Eye Chicken Pies 8-oz.
Birds Eye Turkey Pies 8-oz.
Birds Eye Beef Pies 8-oz.
Star-Kist Tuna Pies 8-oz.
5 for 98c

SWANSON'S TV DINNERS
Turkey 11-oz.
Chicken 11-oz.
Chopped Sirloin 9½-oz.
Swiss Steak 11-oz.
Roast Beef 11-oz.
Ham 11-oz.
ea. 49c

Birds Eye Fish Sticks 8-oz. 3 FOR 89c
La Vera Pizza Pie 8-oz. 39c

FROZEN FRESH VEGETABLE SPECIALS!

Ore Ida French Fried Potatoes 16-oz. pkg. 4 FOR 89c
Ore Ida Crinkle Cut Potatoes 16-oz. pkg. 4 FOR 89c

Birds Eye Leaf Spinach 11-oz.
Birds Eye Peas & Carrots 10-oz.
Birds Eye Chopped Broccoli 10-oz.
Birds Eye Butter Beans 10-oz.
Birds Eye Squash 12-oz.
Birds Eye Cream Style Corn 10-oz.
6 for 99c

Birds Eye French Green Beans 9-oz.
Birds Eye Cut Green Beans 9-oz.
Birds Eye Wax Beans 9-oz.
Birds Eye Mixed Vegetables 10-oz.
Birds Eye Succotash 10-oz.
5 for 89c

Birds Eye Corn on Cob 2 ears
Birds Eye Broccoli Spears 10-oz.
Birds Eye Baby Green Limas 10-oz.
Birds Eye Fordhook Limas 10-oz.
Birds Eye Cauliflower 10-oz.
Birds Eye Brussel Sprouts 10-oz.
Birds Eye Onion Rings 10-oz.
4 for 89c

LUSCIOUS FROZEN DESSERT SPECIALS!

Birds Eye Strawberries 10-oz.
Birds Eye Sliced Peaches 12-oz.
Birds Eye Rhubarb 16-oz.
Dole Chunk Pineapple 14-oz.
4 for 89c

Knotts Boysenberries 14-oz. 33c

FROZEN FRESH JUICE SPECIALS!

Treesweet Lemonade 6-oz. tin 10 FOR 79c

Dole Frozen Pineapple Juice 6-oz. tin
Pineapple-Orange Drink Dole Frozen 6-oz. tin
Minute Maid Blend Juice 6-oz. tin
Welch's Grape Juice 6-oz. tin
5 for 89c

FROZEN MEAT'N FISH SPECIALS!

Ranch Hand Buttered Beef Steak 12½-oz. 59c
Idlewild Farms Rock Cornish Game Hen 14-oz. 89c
Sea Pak Breaded Shrimp 8-oz. 49c
Sea Pak Breaded Fish Sticks 10-oz. 39c
Sea Pak Breaded Scallops 10-oz. 69c

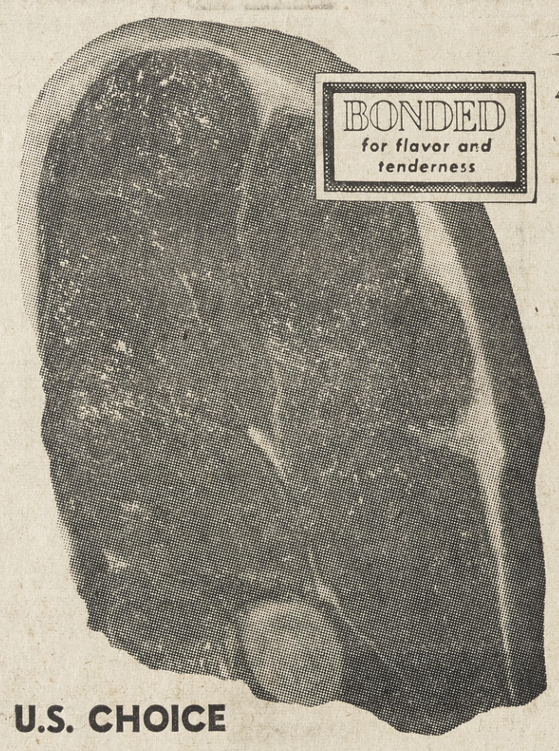

U.S. CHOICE

The Bond is in the package!

CENTER CUT

Round Steak

Food Basket's Center Cut Round Steak is always the best meat value you can buy! Here's why! Always center cut—all U.S. Choice—specially trimmed and BONDED by Food Basket. Now the proof is in the eating . . . so get one for tonight and several to fill your freezer! Don't forget to pick up your free Mary Morgan Recipe-Of-The-Week at the turnstiles.

65¢ lb

Rump Roast

63¢ lb

Here's Food Basket's wonderfully flavorful BONDED Rump Roast . . . freshly cut from the finest U.S. Choice grain-fed beef!

Precision-Cut Ground Round lb. 65c
Superbly tender deluxe U.S. Choice Ground Round!

Bottom Round Steak Boneless lb. 75c
U.S. Choice . . . in regular or 1½" thicknesses.

Top Round Steak Boneless lb. 85c
The best cut of the round . . . regular and 1½" cuts.

Sirloin Tip Steak lb. 85c
Tender and close-trimmed . . . regular and 1½" cuts.

E-Z Cut Steak lb. 98c
Food Basket's exclusive cut . . . deliciously tender.

Chopped Sirloin Steak (8-oz. servings) lb. 89c
Genuine U.S. Choice sirloin chopped expertly.

FOOD BASKET'S SUPER FRESH PRODUCE SPECIALS!

Strawberries .. 12-oz. basket or over .. **29c**
FIRST OF THE SEASON! Luscious . . . red ripe and Extra Fancy at a special low price!

Asparagus ..... Extra Fancy – Large Size ..... 2 lbs. 29c
Artichokes ..... Extra Fancy – Fresh-Cut ..... 3 for 29c

A DIVISION OF Lucky STORES, INC.

Food Basket

COLLEGE CENTER 6061 El Cajon Blvd. at College • POINT LOMA Talbot St. and Catalina Blvd. • PACIFIC BEACH 4516 Mission Blvd. at Garnet • LEMON GROVE 3205 Imperial Ave.
CHULA VISTA Third Avenue at J • UNIVERSITY Avenue at 65th • EL CAJON 1099 East Main • LA MESA East end La Mesa Blvd. at Hwy. 80 • ALLIED GARDENS 5185 Waring Road

STORE HOURS: Monday through Saturday, 9 a.m to 9 p.m. Sunday, 10 a.m. to 7 p.m Prices Effective Thursday, Friday and Saturday. Limit rights reserved.

WE'VE TURNED BACK THE CLOCK! COME IN AND SAVE!

OLD FASHIONED VALUES

FULLY COOKED and Serve Just Heat

SHANK PORTION

HAMS 39¢

Butt Portion ..... 49¢ lb Center Slices ..... 98¢ lb

FRESH CUT UP

FRYER PARTS 45c lb

Breasts - Legs - Thighs

Wings ..... 19¢ lb Necks ..... 9¢ lb
Giblets ..... 39¢ lb Backs ..... 9¢ lb

THIS WAY FOR Lower Prices! Bigger Bargains!

Three Bees
HONEY 5 lb. bucket 89c

Don Diego
Peanut Butter 3½ lb. jar $1.07

Del Monte—Large
PRUNES 2 lb. box 59c

Bulk
PINTO BEANS 10¢ lb

Arden's
CHEESE 2 lb. loaf 69c

Campbell's—10½-oz. can
TOMATO SOUP 11c

POST'S CEREALS
- ALPHA BITS 8¼-oz.
- GRAPE NUT FLAKES 12-oz.
- SUGAR CRISP 9½-oz.
- KRINKLES Sugar Coated 10-oz.
- CORN FLAKES 10-oz.

3 for 69c

B & M New England style—28-oz. 7-in.
OVEN BAKED BEANS ..... 27¢

B&M—16-oz. tin
BROWN BREAD ..... 23¢

Old Manor—All Grinds
COFFEE ..... 49¢ lb

Lean, Meaty
Spareribs 39¢ lb

By The Piece
Franks ..... 39¢ lb

Bar M—1-lb. pkg.
Bologna ..... 49¢ lb

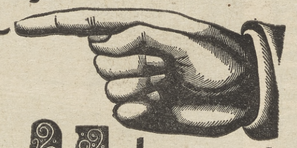

Washington—Red Delicious
APPLES

6 LBS. 25¢

DATES FRESH PICKED—Deglect Noor Variety 2 lb. cello 49c

Delicious in Waldorf Salads
Crisp Celery 5¢ lb

Golden Ripe
Bananas 2 lbs. 25c

Don Diego MARKETS INC.

7702 Broadway at Olive, Lemon Grove

STORE HOURS: Daily: 9 a.m. to 9 p.m. — Sunday: 10 a.m. to 7 p.m.
Frices Efective, Friday, Saturday and Sunday, March 31, April 1-2-3
—Limit Rights Reserved—

The BIG EVENT of the YEAR

PRE-EASTER

VALUE DAYS

In The "VALUE TOWN"

LEMON GROVE

FREE PARKING NO METERS

DOZENS of FREE GIFTS
See Page 5 For Details

3 BIG DAYS
- THURSDAY
- FRIDAY
- SATURDAY

MARCH 31st
APRIL 1st & 2nd

STOCK UP ON

SILLY PUTTY for Easter

only 68¢

Regular $1.00

Largest Seelction of Easter Toys In Town

Use Our Easter Lay Away Plan

CALDERS

Toy Town & Hobbies

7923 BROADWAY, L.G.

HO 9-8921

WE GIVE S&H GREEN STAMPS

COSTUME JEWELRY

50¢

Regular $1.00

$2.00

Reg. $3.95 Set

—We Give S&H Green Stamps—

WALTERS JEWELRY

7773 Broadway HO 6-6504

WRIGHT'S

HIGH $

AUCTION MART

New and Used Furniture and Appliances

Auction Sundays at 10:30

Private Sales Daily

BUY — SELL — TRADE

WRIGHT BROS.

7061 Broadway HO 6-2192

EASTER VALUES

Girls and Boys

SUN SUITS
SHORTS
PLAY SUITS

All Washable 99¢

Bargains at these prices

Arnell Washable
Skirt & Blouse Sets
To Match Sizes 7 to 14 $2.98

Petite Shop

7943 BROADWAY

HO 6-6871

FLOWERS FOR Easter

by KENARD'S of Lemon Grove

Member of Florists Telegraph Delivery

We Service All San Diego Area

— WE GIVE S&H GREEN STAMPS —

HO 3-8823

LEMON GROVE FLORIST

7965 Broadway

CARPET SALE

VALUE

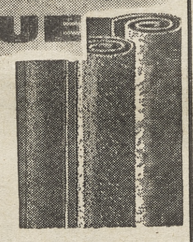

100% ALL WOOL with FREE 50 oz. Pad

$6.88 Per Yard

INSTALLED WALL TO WALL

WEEDMAN'S CARPETS

8131 Broadway HO 6-6229

EASTER SHOES for the most active KIDDIES

Thousands of pairs of childrens famous name brands dress shoes for the Easter Parade. A true Easter Value.

$4.95 and $5.95

Reg. Values $9.95 to $10.95

- WHITES
- PATENTS
- NYLON VELVETS
- PASTEL COLORS

Bankamericard - International - Shelby's Charge

SHELBY'S Cancellation Shoe Stores

7941 Broadway HO 3-3650

IT'S DEE GEE

For the Best In

BURGERS
Mexican Plate
FRENCH FRIES
(fried when ordered)
FROSTIES
SHAKES
SUNDAES

SPECIAL TACOS 4 FOR 90¢

MARCH 31 thru APRIL 2

To Save Time...
Phone HO 6-5161
and give your order.
It will be ready wen you come in.

DEE GEE DRIVE-IN

7292 BROADWAY AT CITRUS

FOR A MEAL OR A SNACK!

Clean-up BROOM

Reg. $1.49

$1.05

FREE SALT and PEPPER SHAKER SET

with purchase of $1.00 or more

WESTERN AUTO

7771 Broadway HO 6-3472

SUPER SAVINGS! TREMENDOUS VALUES! SUPER SAVINGS!

SUPER VALUE DAYS!

GUARANTEED $200.00 TRADE IN

ON THIS BIG...

RCA VICTOR COLOR TV

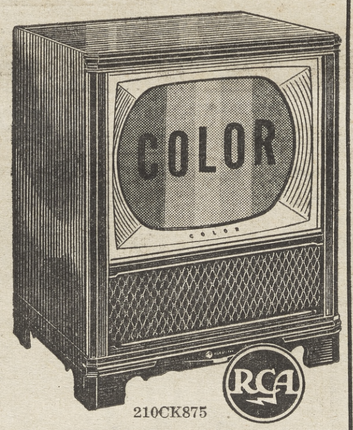

210CK875

RCA Victor Winslow. Modern styling, unmistakable luxury. 260 sq. in. picture. New simplified "Color Quick" tuning. Powerful Mark Series chassis. Automatic Channel Equalizer. Stereo jack. Receives in black-and-white, tool Mah. and Wal. veneers and selected hardwoods. 210CK87.

36 MONTHS TO PAY!

... On Easy Bank Terms

Full Price $795.00

Limited Time Only! Limited Quantities!

THE HAVANA

NEW! ALL-AMERICAN TRANSISTOR PORTABLE RADIO

AT THE LOWEST PRICE IN RCA VICTOR HISTORY

Only $26.95

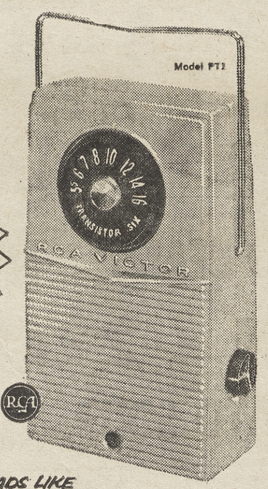

BIG IN TONE! BIG IN SOUND! BIG IN VALUE!

- Only 7 inches high
- Economical Operation
- Non-breakable "IMPAC"® Case
- High Impedence Speaker
- Security Sealed Circuits
- Easel-type Carrying Handle

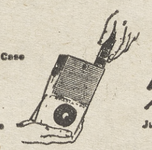

LOADS LIKE A FLASHLIGHT— QUICK & EASY

Just unscrew cap, slide in replacement batteries!

RCA VICTOR...THE MOST TRUSTED NAME IN RADIO

CP APPLIANCE

OPEN 'TIL 9 p.m. FRIDAY

7890 BROADWAY LEMON GROVE HO 9-6154

TREMENDOUS VALUES! SUPER SAVINGS! TREMENDOUS VALUES! SUPER SAVINGS!

SUPER SAVINGS! TREMENDOUS VALUES! SUPER SAVINGS!

Dress Up Your Home with New **DRAPES**

DURING OUR

SPRING SALE

ANTIQUE SATINS RAYON ACETATES

$1.00 Per Yard

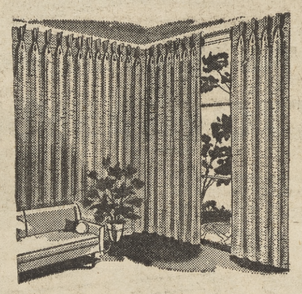

Lovely Colors . . .

SLIPCOVER MATERIALS

PROVINCIAL
PRINTS
PLAINS
NUBBIES

$2.98 Per. Yard & up Your Choice

PEGGY'S DRAPERY SHOP

3458 Main St. HO 3-8383

SPORTSWEAR

SALE

Values To $7.95
Long Sleeve

SPORT SHIRTS $3.00

Values to $39.95
SPORT COATS . . $19.00

Values to $5.95
Wash and Wear Striped Rayon
SLAX $4.00

SWEATERS SUITS Nice Styles 1/2 PRICE Altering Extra

7765 Broadway
HO 6-7449

Lane's MENS WEAR

FAMOUS NAME SHOES

for Easter and after

Including . . .

life stride
THE YOUNG POINT OF VIEW IS SHOES

The Florsheim Shoe

Naturalizer
ONE SHOE WHEN THE BEAUTIFUL ONE

Crosby Square

Heydays

Red Goose Shoes

ALSO . . .

- GRACE WALKER
- HUSH PUPPIES
- LAZY BONES
- KINGSWAY
- U.S. KEDS
- KALI-STEN-IKS

Choose Your Shoes At

7763 Broadway Free Parking

Brumley's SHOES

HO 3-3212 Open Fri. 'Til 9 p.m.

NEW

FLYING A

With Du Pont

M S-3

Bringing New Protection
GASOLINE

The only gasoline designed for today's start and stop traffic. FLYING A's new 100 plus helps prevent power clog. FLYING A burns clean, cuts down carbon deposits and keeps your engine cleaner with power to spare.

OUR NEW WASHMOBILE IS HERE NOW!

FLYING A SERVICE

BILL'S

SELF SERVICE, INC.
Broadway At Massachusetts
HO 6-1491

HIPPITY HOP! COME SEE! COME SHOP!

Infant's 2-pc.
Panty & Sacque Set
Rosebud Trim
For Boys or Girls
Regular $1.99
$1.29

Orlon Blend
Infant's Blanket
Our Super-Duper
Reg. $3.99 seller
Assorted Colors
$2.49

Infant Teeterbabe's
Nationally Famous Baby Minder
Regular $8.95
Only 8 pieces
at this price
$5.95

Infant's Car Seats
Regular $5.99
Here's a chance to save.
Only 5 pieces at . . .
$3.99

Infant's Car Seats
Regular $2.98
A real money saver at
(Limited)
$1.49

Baby Walkers
Regular $4.98
Below Cost
6 pieces at this price
$2.99

Combination
Nursery Chair & Step Stool
Regular $4.98
$2.99

Play Pen Pads
Clear Out All
Old Stock
1/2 Price

Women's Capris
Regular $1.99
SPECIAL
99c

Women's
Nylon Stretch Gloves
Regular $1.29
87c

Toddler
EASTER DRESSES
In Nylon
Sizes T-1 to T-3
Regular $2.99
NOW $1.49

Girl's 4-6x Dresses
In Easter Nylon
Regular $3.99
Hurry for
This Special
$1.99

Toddlers—Easter
Hat & Coat Sets
SPECIAL!!!!!!!
Values
To $8.99
$1.99

Girl's
Easter Slips
All Nylon Full Slip
Sizes 4-14
SPECIAL!!!!!
99c

Toddlers
3-pc. Play Set
PEDAL PUSHERS
SHORTS & BLOUSE
Sizes T2 to T4
$2.00

Women's Bras
Reg. $1.50 79c
Reg. $1.00 59c
Broken Sizes

EASTER DRESS SAMPLES
$2.99 to $5.99
Size 7 Only—Values to $14.99

EASTER DRESSES

4-6x	7-14
Reg. $7.99	Reg. $8.99
$3.99	$4.99

Easter Dusters

4 to 6x	7-14
Reg. $5.99	Reg. $6.99
$2.99	$3.99

Girls Easter Gloves
In Stretch Nylon

Reg. $1.00	Reg. $1.29
67c	87c

Girl's Panties
Sizes 4-14
Reg. $1.00
2 FOR $1.00

Mary Monroe INFANTS and CHILDRENS Wear

—Satisfaction Guaranteed or Your Money Back— *—Open Every Friday Evening Until 9 p.m.—*

7909 BROADWAY Phone HO 9-4775 LEMON GROVE

SHOP CORNET SAVE
5-10-25¢ STORES

LEMON GROVE

BARGAINS GALORE DURING OUR
End-O-Month SALE

MENS SPORT CAPS

Cool comfortable light weight Toyo Cloth sport caps. Assorted colors. Size 6½ to 7⅞. Reg. 25c.

13c

BOYS SOCKS

Cotton ankle socks. Assorted stripes. 4 in plastic bag. Size 6 to 9½.

Reg. $1.00

4 PR. 66c

MENS WHITE HANDKERCHIEFS

18" cut size. Fine quality white handkerchief. Assorted interwoven borders.

Reg. 15c ea.

12 FOR $1.00

DOUBLE FACED MIRROR

5½" round mirror. One side magnifying one side plain. Complete with easel

Reg. 49c

23c

DEERSKIN CHAMOIS

Approx. 14" x 20" chamois cloths. Soft highly absorbent. Ideal for home or car.

Reg. $1.19

77c

NOVELTY PIN CUSHION

World globe design novelty pin cushion. 5" high red cushion with gold color base included. Boxed, ideal for gifts.

Reg. 69c

38c

FLY SWATTER

Plastic Covered Wire
10c Value Anywhere

5c

BOYS SPORT SHIRTS

Washable cotton sport shirts. Asstd. color checks with white contrast collar - in or out style. Size 6-16.

Reg. $1.19

77c

FRAMED PICTURES

20"x28" framed pictures. Wide selection of beautiful scenes, oil color effect. No glass.

Reg. $1.98

$1.44

BASKET CHAIRS

Large Peel Cane Basket Chairs, natural finish. Black wrought iron legs. Sturdy, well constructed. Ideal for den or patio.

Regular $4.98 Value

$3.66

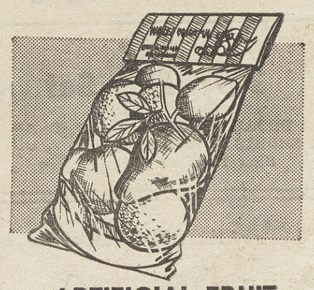

ARTIFICIAL FRUIT

Soft plastic fruit, washable & unbreakable. 2 lemons, 2 tangerines; 1 each, orange, pear, apple, banana in plastic bag.

Regular $98c Value

57c

4 BIG SALE DAYS
MARCH 31 - APRIL 1-2-3

RUBBER THONG BEACH SANDALS

MEN'S
LADIES
CHILDRENS

In Red or Beach or Home
All Sizes and Colors

Regular 69c

44c

MENS ADJUSTABLE METAL SHOE TREE

Adjusts to fit any size shoe. Lightweight yet of sturdy construction.

Reg. 69c

NOW ONLY . . .

37c

WHISK BROOMS

3-sew first quality whisk broom for home or car.

Reg 49c — NOW ONLY . . .

27c

CHUNK STYLE TUNA

Light Meat
6½-oz. Can

5 cans $1.00

PEANUT BUTTER

Cornet Brand
1-lb. jar

36c

PLUSH EASTER TOYS

Cuddly plush Easter Bunnies, three styles to choose from. Assorted colors.

Regular $2.29

$1.44

Listen To KCBQ and KFMB for Cornet Specials For The Day

SHOP CORNET SAVE
5-10-25¢ STORES

3 BIG DAYS!
Thurs. - Fri. Sat.
March 21, April 1 & 2

TREMENDOUS VALUES! SUPER SAVINGS!

TODAY'S LOWEST PRICE!

VALUES!

Lemon Grove VALUE DAYS!

See This New 1960 Westinghouse

2-CYCLE LAUNDROMAT

- Pre-set automatic program for wash 'n wear ,silks and other fine fabrics.
- Separate pre-set program for regular and heavily soiled fabrics.

PLUS—

- Suds 'n Water Saver — Saves up to 10 gallons of water per load.
- Three wash temperatures — including handy cold water wash.
- Automatic Lint Ejector — cleans itself, no traps or filters to clean.
- Weigh-To-Save-Door — weighs your clothes like a scale, measures water to fit size of load.

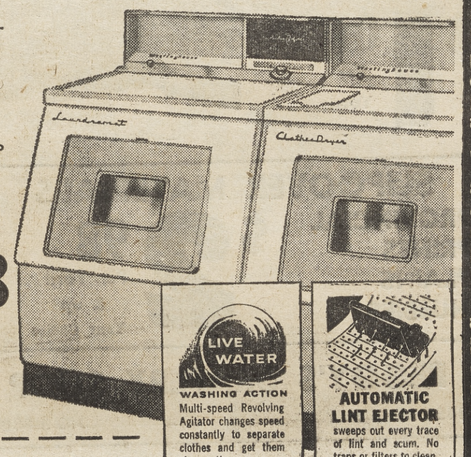

LIVE WATER
WASHING ACTION
Multi-speed Revolving Agitator changes speed constantly to separate clothes and get them cleaner than ever.

AUTOMATIC LINT EJECTOR
sweeps out every trace of lint and scum. No traps or filters to clean.

Matching Electirec
DRYER

- 4 drying temperatures Wash 'n Wear, air fluff, regular and low heat. Operates on 110 volt.
- Direct air flow 20% faster — 20% cooler.

Reg. $269.95
SPECIAL **$168.88**

Matching Electric
LAUNDROMAT

$198.88

Reg. $329.95

101 lb. SEPARATE HOME FREEZER

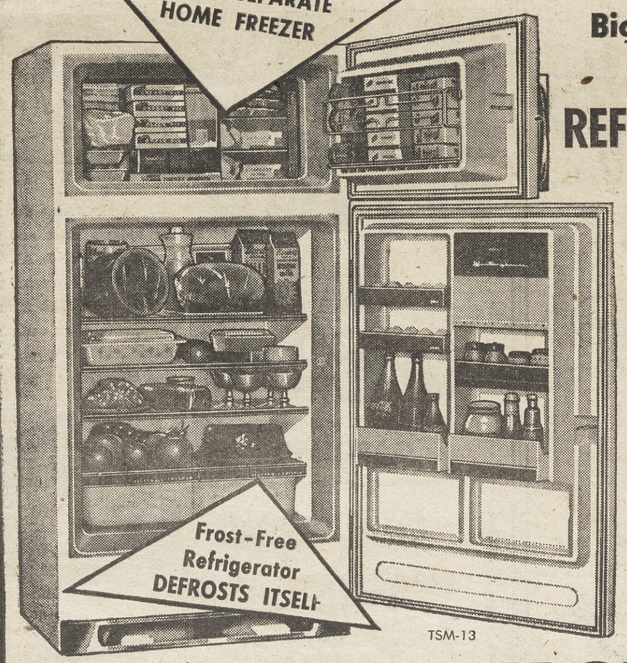

TSM-13

Big 13 Cu. Ft. 2-Door . . .

Westinghouse
REFRIGERATOR FREEZER
COMBINATION

Exclusive Cold Injector System keeps all foods fresher longer! You can even store milk in the door! That's how uniformly cold this Westinghouse stays all over. Holds more, too! Saves shopping trips. You've never seen such a bargain. See it today at CP Appliance. . . . . .

$299.95 With Trade

Reg. $439.95

CP APPLIANCES

Buy on CP's Convenient Credit Terms!

TREMENDOUS VALUES! SUPER SAVINGS!

VALUE DAYS

PAINT UP

GREAT WESTERN PAINT

INSIDE LATEX $3.98

MATCHING ENAMEL $5.15

OUTSIDE WHITE $4.98

WALLPAPER 10% OFF!

THE PAINT SPOT

— We Give Top Value Stamps —

3448 Main St. HO 3-0629

Let Them Know You Care!

Greeting CARDS

Browse through them! You're sure to find a card exactly suited for everyone you want to remember! Hurry for best choice!

- DECORATIONS
- PARTY GOODS
- GIFTS

Marders Stationers

7939 Broadway HO 9-4386

A Table of Famous

EDWARDS

THE Shoe for Children

GIRLS DRESS SHOES 1/3 OFF

Not All Sizes

Childrens Bootery

7885 Broadway HO 6-6376

VALUE DAYS SPECIAL

Wilson "LARRY SHERRY" GLOVE

ONLY $9.95

$1.00 Ball for 49c when you buy Glove

DAD, A Great Gift Idea For Your Boy

GET YOURS TODAY AT

LEMON GROVE

SPORTING GOODS

3331 Imperial Ave. HO 6-1248

During Lemon Grove

VALUE DAYS

March 31, April 1 and 2

COUPON

GOOD FOR $1.00

On Any $3.98 or over Record Album.
Or Good for 25c on Selected Group Singles

Win A Prize In Our "Lose A Pound" Contest

(Ask for Particulars)

COCHRAN'S

RECORD DEN

7951 Broadway HO 9-5533

fabric SPECIALS

3 yards for $1.00

Regular 49c and 59c per yd.

Childrens' T-SHIRTS 4 FOR $1

Regular Price 39c each

SPROUSE-REITZ

7895 Broadway Lemon Grove

New For Easter

NATIONALLY ADVERTISED BRANDS

DRESSES ..... 2 FOR $15.00

Reg. $9.98 to $14.98—sizes 5 to 24½

Another Group

DRESSES ..... 2 FOR $5.00

Regularly up to $4.98

Regular $2.98 to $3.98

CAPRI PANTS $1.59

$2.98 Value

25 Only, Values to $10.00
Subteen - Childs - Ladies

DRESSES $1.99

LOWE'S TOGGERY

3321 Imperial HO 6-8320

QUALITY SHOES

AT DISCOUNT PRICES

WOMANS' HEELS 2 pair $10.00 $5.95 pair

FLATS $2.98 pr. 2 pair $5

CHILDS SHOES $1.99 $2.98 $3.98 $4.95

MENS' SHOES $5.98 and up

LOW, LOW, LOW PRICES
HIGH, HIGH, HIGH QUALITY

KEATING'S SHOE STORE

7888 Broadway HO 9-9467

FREE

FILM SHOWING

Get your Free Invitation to a color motion picture "Harnessing Natures Vitamins" to be shown Friday, April 1, 7:30 p.m. at LEMON GROVE WOMANS CLUB.

Visit Miss Edna Knisley, Schiff Natural Vitamin Consultant, in our store during week of March 28-April 2. There is no obligation for her answers to your questions on Schiff Natural supplements. Her valuable service could mean much to your family's health and happiness.

Be sure to ask her for 1.) Your free invitation to this motion picture. 2.) Your free copy of the current Schiff Nutrition Digest.

LEMON GROVE

HEALTHFUL FOODS

7894 Broadway HO 6-2141

Pss-sst . . . Hey Doc!

Everybody's Comming To . . .

LEMON GROVE

THURSDAY - FRIDAY - SATURDAY

For Pre-Easter

VALUE DAYS

Be sure to register at stores displaying Value Day Window Banners For . . .

FREE PRIZES!!

Dozen and dozens of Easter Gifts for you and the family includ- Clothing, Shoes, Appliances, Housewears, Gift Certificates . . . All from leading Lemon Grove Stores. No obligation of course.

Attend The Big Prize Drawing . . .

Sat.-4 p.m. at Lemon Grove Plaza

Grove Stores Ready For Pre-Easter' Shopping Spree

Pre-Easter Value Days are here in Lemon Grove!

Local retailers have dolled up their shops and loaded their shelves with wanted, low-priced merchandise . . . just in time for meeting your Easter needs.

Pre-Easter Value Days have been carded for three days—Thursday, Friday and Saturday, and the special low prices are good for three days only.

Co-operating are a group of retailers who will identify their shops with a "pre-Easter Value Days" banner. These shops will give every visitor a ticket by which he may register for a score of prizes. It is not necessary to make a purchase in order to be eligible. Nor is it necessary to be present at the drawing on Saturday at 4 p.m. when the winners' names will be drawn.

Prizes range from clothing to appliances, food, gift certificates and drug store items. Contestants may register at as many stores as they wish but they may only register once at each store.

Lemon Grove merchants have earned an enviable reputation for quality, service and low prices, most shoppers agree. There is also plenty of free parking and the stores are open on Friday till 9.

PATIOS for modern living!

FREE ESTIMATES

for "do-it-yourselfers" on our construction costs (with or without concete slab). Come in or call for advice or assistance on your plans. We'll gladly help you . . . at NO CHARGE.

REDWOOD FENCING

Complete Lines Installed or material for Do-It-Yourself. Terms Available

BANKAMERICARD

Massachusetts Avenue Lumber Mart

HO 6-0593

3850 Masachusetts Ave. Lemon Grove

VALUE DAYS

MARK for SPRING

Misses DRESS FLATS

$4.95 Regular $2.99 Pair

Girls Patents & Whites Reg.$ $4.95 $2.99 pair

WOMAN'S WEDGES

White, Red, Tan and Black Regular $6.95 Value $3.99 Pair

RELLAS SHOES

7860 Broadway HO 9-8907

POPULAR DELICATESSEN

SPECIAL

BREW 102 BEER

Six Pack $1.09 Plus Tax

Case of 24 $4.25 plus tax

Large Easter Selection Solid Chocolate RABBITS Filled EASTER EGGS (other types)

Home Made Salads
Fresh Rye
Bohemian Pastry

7826 Broadway HO 6-4807

VALUE NEWS in BUDGET FASHIONS

All From Our Regular Stock

sale of dresses for VALUE DAYS

Regular $10.98 to $24.98

Now Only $6.98 to $14.98

PATRICIA'S

7887 Broadway HO 9-3456

Cotton Fabrics Sale!

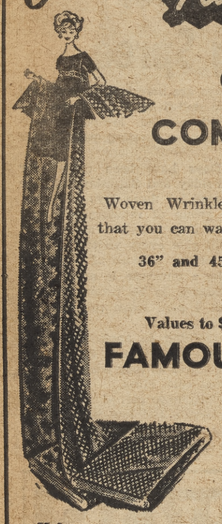

Dan River

GINGHAMS

COMBED COTTONS

Woven Wrinkle-Shed Cotton that you can wash and wear.

36" and 45" Wide

66c

Values to $1.19 a Yard

FAMOUS MILL COTTONS

Finest Quality

2 FOR $1.00

Values to $1.19 per yard

SILVER STORES

— HOME OF FINE FABRICS —

7809 Broadway HO 6-1765

VALUE DAYS SALE

Womens' and Childrens'

FLATS

STRAPS

CASUALS

$3.00 PAIR

2 PAIRS FOR $5.00 ONLY

— VALUE DAYS ONLY —

PURTEE'S SHOES

7741 Pacific Avenue HO 6-9674

FREE GIFT...

To the first 25 ladies visiting our store on Saturday, April 2nd.

SPRING COTTONS

come shop! come save!

... On Our Special Value Days Rack

VALUES to $00.00

$8.00 to $10.95

Casual and Fancy

DRESSES

All Styles $14.98 to $29.98

Capri Sets ..... $8.95 up

Jamaica Sets .....

Spring Hats ..... $2.98 up

Summer Bags .. $2.98 to $6.98

Gloves $1.00 to $3.98 pair

Helen Gauldin's

Style Shop

7808 BROADWAY, LEMON GROVE

Hainlip's

Value PARADE

GIFTS — SUNDRIES — NOTIONS

Marvelous

SHAMPOO Regular $1.00 ..... **19c**

Du Barry 8-oz.—Reg. $2.35		Bottle of 100	
Drv Skin Cream	$1.50	Aspirin	19c
1-oz. btl.—Reg. 47c		1 pint Isopropyl—Reg. 49c	
Spirit of Camphor	2 for 47c	Alcohol	19c
2-oz. btl.—Reg. 43c		Combat—Reg. $1.00	
Camphorated Oil	2 for 43c	Cold Tablets	19c
2-oz. btl.—Reg. 41c		1,000 ¼ grain—Reg. $1.00	
Castor Oil	2 for 41c	Saccharin Tablets	39c
Giant size—Reg. 59c		Babee—Reg. 89c	
Zinc Oxide Ointment	2 for 59c	Teething Lotion	39c
1 pint—Reg. 69c		Sol 59 Antiseptic—Reg.59c	
Witch Hazel	2 for 69c	Mouth Wash	39c
B1 50 mg.—Reg. $2.20		100 mg.—Reg. $1.80	
Thiamine Chloride	2 for $2.20	Ascorbic Acid	2 for $1.80
B.1. 100 mg.—Reg. $3.25		250 mg.—Reg. $2.25	
Thiamine Chloride	2 for $3.25	Ascorbic Acid	2 for $2.25

MANICURE IMPLEMENTS CLOSE-OUT ½ PRICE

DOUBLE STAMPS EVERY THURSDAY

Hainlip's HO 6-4141

7801 Broadway

Williams PRE-EASTER SALE DAYs

All Merchandise from Our Regular Stock .. Greatly Reduced For This Big Event!

Boys Wash N' Wear

PAJAMAS

Ideal for summer wear

Values to $2.98 **$1.90**

Women's

SWEATERS

Cardigans - Slipovers
All from our reguar stock
Reg. $8.95 to $14.95
NOW ONLY...
$5.90 to $8.90

Women's

BLOUSES

All New for Summer. Prints & solid colors, machine washable.
Regular $3.98
2 for $5.00
Single Purchase $2.90

Men's Short Sleeve

SHIRTS

Cotton, machine washable
Early Bird Special!
Reg. $2.98 to $3.98
NOW ONLY... **$1.19**

Girls'

Subteen Table

Blouses, sweaters, slips, T-shirts
Skirts, Capris, Pajamas, Etc.
100's of Items!! Reg $2.98 to $5.98 **50% off**

Women's

SKIRTS

All from regular stock
Solid colors and Plaids
Reg. $10.95 to $14.95
NOW ONLY...
$6.90 to $8.90

Women's House

DRESSES

All from regular stock
Discontinued styles—Reg. $6.95
sizes 12½-24½ & 10-20
NOW ONLY... **$3.90**

Men's 100% Wool

SWEATERS

Limited to stock on hand. Cardigans, Slipovers & Shawl collars.
Reg. $8.95 to $16.95
NOW ONLY...
$4.90 to $8.90

Girl's

DRESSES

All from regular stock
Sizes 3 to 14
YELLOW TAG SPECIALS
$2 to $3.00 off

Women's

Co-Ordinates

Skirt & blouse, skirts slim to full.
All from regular stock.
Reg. $10.95 - $14.95 - $17.95
NOW ONLY...
$3.90 to $5.90

Maternity Wear Specials

Everything goes! Tops, Skirts, Capris, Skirt & Blouse Sets.
Values to $17.95 **50% off**

Men's Flannel

PAJAMAS

Coat or middy styles. Full boxer elastic waistband. Sanforized ... fully guaranteed.
Regular $3.98 **$2.22**

Girls

SWEATERS

Cardigans - Slipovers. Fall colors
Reg. $2.98 to $5.98 **50% off**
Reg. $1.00
GIRLS' BELTS 39c

Women's

DRESSES

All from reguar stock.
Yellow Tag Specials—Sizes 8-18
Reg $12.95 to $39.95
$6.90 to $22.90

Playtex

GIRDLES

and Panty Girdles
Regular $8.95 to $11.95 **$5.99**
Regular $6.95 **$3.99**

Men's

BELTS

By Tex Tan, discontinued syles & colors. Broken sizes from 30-34.
Reg. $1.50 to $2.50
NOW ONLY... **59c**

CLOSEOUT

Infant's Dept.

Everything Goes
Hundreds of Items! **50% off**

PURSES

YELLOW TAG SPECIALS
40% to 60% off!

Women's

FALL HATS

⅓ OFF!

Maidenform Special

BRAS

Peter Pan Treasurette
Values to $2.50
NOW ONLY...
About 100 A, B, & C Cup Only. **99c**

Boys' Long & Short Sleeve

SHIRTS

Discontinued styled & colors.
Sizes 8 to 18— Reg. $1.98-$3.98
$1.19 to $2.59

Values to $5.98

99c TABLE

GIRLS': Floral head clips, Shorts, Jamaicas, Pedal Pushers, Umbrellas. BOYS: Tom Sawyer T-Shirts, Shirts, Shorts.
LADIES: Blouses and Belts.

Women's

CAPRIS

Pedal Pushers and Jamaica...
Size 8-18— Special Purchase
Values to $3.98 **$1.90**

Men's

SPORT SHIRTS

Reg. $3.98 to $5.98
While They Last...
40% to 60% off!

Williams

Open 'til 9 Friday. Daily 9 to 6
Never a Carrying Charge
30 - 60 - 90 Day Charge

7945 Broadway Lemon Grove HO 3-9221

HAVE YOU HEARD?

ABOUT WILLIAMS E-X-T-E-N-D-E-D CREDIT?

Buy with Confidence!

Famous Brands You Know and Trust . . . At . . . WILLIAMS

- VANITY FAIR
- MAIDEN FORM
- PLAYTEX
- CORDE de PARIE
- DARLENE
- CATALINA
- COPELAND
- ROSE MARIE REID
- TOM SAWYER
- LEVIS
- B.V.D.
- GIRL TOWN
- YOUNGLAND
- CINDERELLA
- LOUBELLA
- MANHATTAN
- SWANK
- TEXTAN
- PURITAN
- MANY OTHERS

Willams, Lemon Grove's largest, ready to wear, department store now offers for your credit convenience, a new extended credit charge account. This new charge added to the present Bankamericard and International Charge plans makes it fun to say "charge it" at Williams.

OPEN YOUR E-X-T-E-N-D-E-D CREDIT ACCOUNT NOW!

CLIP THIS COUPON

CREDIT FOR YOUR CONVENIENCE

MAIL IT TODAY

MR. MRS. MISS			WIFE'S NAME	
ADDRESS		TELEPHONE	OWN ☐ RENT ☐	HOW LONG
PREV. ADDRESS				HOW LONG
EMPLOYER	ADDRESS	OCCUPATION		HOW LONG
IF SERVICE PERSONNEL RATE OR RANK	SERVICE NO.		SHIP OR STATION	
FORMER EMPLOYER	ADDRESS	OCCUPATION		HOW LONG
WIFE'S EMPLOYER	ADDRESS	OCCUPATION		HOW LONG
BANK AND BRANCH			CHECKING ☐ SAVINGS ☐	
I/WE HAVE OR HAD ACCOUNTS OR LOANS WITH:				
NEAREST RELATIVE	ADDRESS			
AUTHORIZED PURCHASERS				

Upon the opening of an Optional Charge Account for me/us by Williams I/We agree 1. to pay for such purchases in accordance with the Williams payment chart. 2. **A Service Charge at the rate of 1½ percent of the unpaid balance carried over will be added to my accounteach month.** 3. If monthly payments become past due, to pay the balance of my account in full if so requested by Williams. 4. That the Courtesy Credit Plate loaned to me by Williams will be surrendered upon request.

DATE _____ YOUR SIGNATURE _____ WIFE/HUSBAND (S) SIGNATURE _____

This account gives you 30-day charge account conveniences plus extended credit privileges when it is difficult to adhere to the 30-day plan. Then you divide the entire amount into monthly payments . . . a small service charge is added but ONLY ON THE UNPAID BALANCE . . . your account is continuously available for additional purchases. Determine monthly payment per chart below.

Optional Charge Account Monthly Payment Chart

When Your Balance is Under	$75	$75-$100	$100-125	$125-175	$175-225
Monthly Payment Must Be At Least	$10	$15	$20	$30	$40

Over $225 — By Arrangement with our Credit Department

Williams
El Cajon
Lemon Grove

In Lemon Grove **7945 Broadway** —HO 3-9221 In El Cajon **148 E. Main St.** — HI 4-7677

Open Friday's 'til 9

Accent on Elegance

Be in the Easter Parade In the new Weightless Fabrics. Discover the new Comfort in Continental Styling or select a Traditional for Smart good looks.

- KUPPENHEIMER
- TIMELY
- HOLLYWOOD Clothes

From $59.50

30-Day Charge Account . . . or 6-month Revolving Accounts . . . Invited

- **KUPPENHEIMER, TIMELY, CRICKETEER**
  Sports coats of fine wool blends.
- **NUNN BUSH and EDGERTON**
  Shoes of distinction for the well dressed man.
- **MANHATTAN**
  The most famous name in shirts and underwear.

The Highlander
Men's Clothing, Furnishings, Shoes

7865 Broadway Lemon Grove HO 9-7272

Eight reasons why you should choose Hamilton

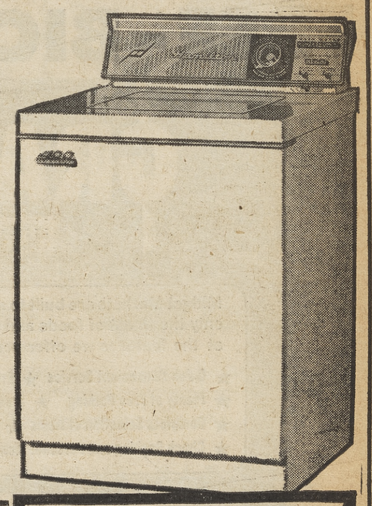

FREE 1,000

TOP TV STAMP TV VALUE

TOP TV STAMP TV VALUE

TOP VALUE STAMPS

with your purchase of a new Hamilton Automatic Washer

NO MONEY DOWN!!
PAY ONLY $7.95 Weekly
Model 2T9

Model 4T92 shown $2.95 weekly

triple-filtering action
five separate rinses

Triple-Filtering Action filters out dirt, lint and grime at three different levels in the tub. Five Separate Rinses expose every garment to maximum rinsing action, remove all traces of soap film. The cleanest, brightest wash you'll ever see will come from your Hamilton—all automatically.

Another good reason to buy your Hamilton now—special Golden Year prices, celebrating the production of Hamilton's one millionth Twin Air-Stream dryer are now in effect at your dealer's . . . see him today!

Hamilton

OPEN FRIDAYS TILL 9:00 p.m.

LEMON GROVE FURNITURE

7345 Broadway Lemon Grove HO 3-0100

MIDGET MARKET

Celebration Savings Weekend

FREE - BICYCLES - BALLOONS

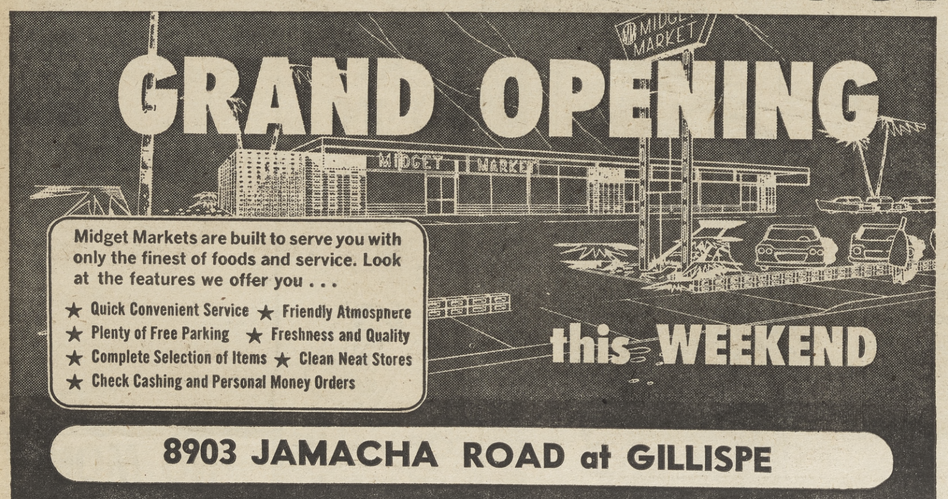

Midget Markets are built to serve you with only the finest of foods and service. Look at the features we offer you . . .

★ Quick Convenient Service ★ Friendly Atmosphere
★ Plenty of Free Parking ★ Freshness and Quality
★ Complete Selection of Items ★ Clean Neat Stores
★ Check Cashing and Personal Money Orders

8903 JAMACHA ROAD at GILLISPE

GRAND OPENING VALUES!

Sunshine—12-oz. pkg.
Ritz Crackers 29c

Arden's Family Pack—½-gal.
Ice Cream 79c

Nabisco—12-oz. pkg.
Hydrox Cookies 33c

Sea Pak—10-oz. pkg. BREADED
Fish Sticks 39c

Cigarettes Reg. all brands **$2.15**
Filters & King Size $2.25

Cal Fame—16-oz. cans FROZEN
Orange Juice 2 FOR 37c

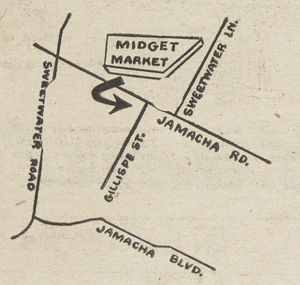

EASY TO FIND — EASY TO PARK
MIDGET MARKETS OFFER YOU MORE

You'll find new, quick shopping convenience when you shop at Spring Valley newest one-stop MIDGET MARKET this weekend. There will be great, grand opening specials in every department. Everything is new—fresh—immaculate, just for YOU, and we're here to serve you with the finest of nationally advertised brands in every department—plus the finest fresh meats and produce. Come in today—help us celebrate. And—be sure to register for the two bicycles (one boy's and one girl's) which will be given away on Saturday, April 30. There's no obligation—no purchase necessary. And when you come in this weekend, be sure to bring the children—there'll be free balloons for them during our grand opening festivities.

BE SURE TO SHOP THIS WEEKEND
AND REGISTER FOR FREE BICYCLES.

MIDGET MARKETS

OPEN DAILY 7 a.m. 11 p.m.

RETREADS!

(NO SMOKE NO SQUEAL)

$8.80 SPECIAL
670x15 — 750x14
Black Tube Type
On Your Casing
Or Exchange

BUDGET TERMS!

BANKAMERICARD

7285 BROADWAY
LEMON GROVE
HO 3-7722

LA SALLE ENTERPRISES

Open 8 to 6 p.m.

NOW AT THRIFTY VACUUM . . .

PRE-EASTER VALUES!

FREE! HOOVER Convertible 66
(while they last)

Complete Kit of **HOOVER Cleaning Tools!** with your purchase of any New Hoover Vacuum!

NOTHING CLEANS YOUR CARPETS AS WELL AS A HOOVER

Exclusive cleaning system gets *all* the dirt—fast! Carpets regain the freshness and brightness they had when new.

Automatic rug adjustment makes cleaning with the lightweight Hoover a breeze.

VALUE DAYS SALE PRICE **$74.95**

HOOVER POLISHER
Scrubs, waxes, polishes even shampoos rugs.
only
BUY ON EASY TERMS

FREE! 49 Piece PICNIC SET
Come in for Hoover demonstration No Obligation

We give Top Value stamps

THRIFTY VACUUM SHOP

New and Re-built Vacuums — All Makes and Models
7344 Broadway · Lemon Grove HO 3-6555

Lemon Grove Value Days!

THREE BIG DAYS

Thursday - Friday - Saturday

Substantial Savings on Quality Merchandise
From Our Regular Stock

DRESSES

Selected groups of cotton dresses . . .
for now through Summer.
Some styles regulary $11.98 ..... **Now $6.48**
Some styles regularly $14.95 ..... **Now $8.48**

BLOUSES

Cottons and Nylons . . .
White and Colors, assorted styles.
Some styles regularly $4.98 ..... **Now $2.50**
Some styles regularly $7.95 ..... **Now $3.00**

SKIRTS

Cottons and Corduroys . . .
In assorted styles and colors.
Some styles regularly $12.95 ..... **Now $5.00**

SPORTSWEAR

Includes groups of
Shorts, Capris, Tops, Etc.
Reduced ..... 30% to 50%

Foundations and Lingerie

Groups of nationally advertised . .
Girdles, Bras, Slips.
Reduced to clear ..... 30% to 50%

Shop Early for Best Selection

EVELYN WIGTON'S
QUALITY APPAREL SHOPS FASHION

Extended Credit Available

Open Fri. until 9 p.m.
7761 Broadway — Lemon Grove
HO 6-9092

Smart Shops in . . . Lemon Grove - El Cajon - Pacific Beach - National City

LOW PRICES EVERY DAY AT . . .

LEMON GROVE TIRE CO.

THE DUNLOP TIRE

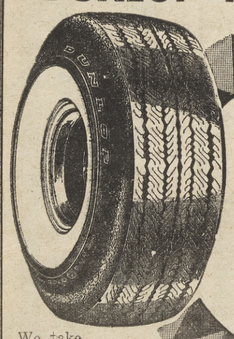

600 x 16

$10.95

Black Tube Type

We take your tires in trade as long as you drive in on them.

The Dunlop Tire		Black Tube Type
670x15	$12.95	All Sizes and Types At Same Big Savings
710x15	$15.95	WHITEWALLS . . .
760x15	$17.95	Add $3.00 per tire.

Lemon Grove Tire Co. Special

RETREADS

Fully Guaranteed

600x16 — 670x15 and 750x14

2 TIRES

$15.95

Black Tube Type

Retreading price is for treading your tire or exchange for recappable tire.

Lemon Grove Tire Co.'s Special Retreads

710x15 — 800x14 — 650x16 —	2 FOR $19.95	760x15 — 850x14 — 900x14 —	2 FOR $17.95

White Walls Also on Sale

New Dunlop **Sports Car Tires** 550x15 — 590x15 — $16.95 ea.

LEMON GROVE TIRE CO.

- BUDGET TERMS
- 30 DAY CHARGE ACCOUNTS
- International or and Major Oil Company Credit Cards Accepted

7319 Broadway HO 9-0155

CUDDLY EASTER TOYS

Companions for Your Child to Love!

Come in and see our menagerie of wonderful toys to thrill that little boy or girl on Easter. Bunny rabbits . . .

Priced From . . .

$1.49 to $15.95

LOOK WHAT THE BUNNY BROUGHT

Easter BASKETS

Variety of Sizes

39¢ to $2.98

DECORATED EGGS From 69¢

*Available in the exquisite fragrances of Black, White, Red and Pink Satin colognes. A 3½ oz. bottle valued at $3.50 now $1.75**

**Plus Fed. and local taxes*

LEMON GROVE Rexall DRUG STORE

Corner Broadway & Main St.

Phone HOpkins 9-2186

S&H GREEN WE GIVE STAMPS

DURING VALUE DAYS

SAVE AT . . . LEMON GROVE DEPARTMENT STORE, INC.

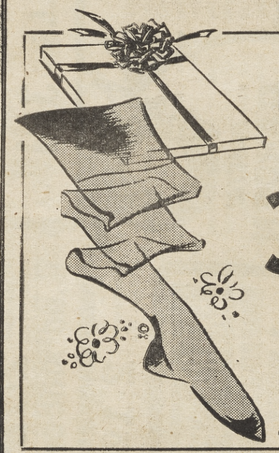

Top Quality

NYLON HOSE

3 Pr. $2.00

Ladies

BRAS

VALUE DAY SPECIAL $1.00

Women's

PANTIES

SMALL MEDIUM LARGE

3 Pair $1.00

Regular $2.98

BOYS Colored JEANS

Now Only . . . $1.88

All Wool Gabardines & Flannels

MEN'S SLACKS

Special For Value Days 25% off

MEN'S

SPORT SHIRTS ½ Price

HO 6-7637 We Give Orange Premium Stamps 7846 Broadway

SPRING FIESTA OF

FABRICS

EASTER NYLONS
45" wide
89c - 98c - $1.19
per Yard
Many colors to choose from.

PEAU DE SOIE
Regular $1.98
89¢ YD.
5 colors to choose from.
BARGAINS GALORE on our 2 yds. for $1 table

Hand Washable Pebble
CREPE PRINTS
$1.19 yd.
Plain 98c yd.

Petti
PRINT PIQUES
Co-Ordinates
$1.39 yd.
Plain $1.29

Silk Prints

20% OFF
Reg. $1.98 to $2.98
3 DAYS ONLY — THURSDAY - FRIDAY - SATURDAY

Odds & Ends of Trimmings . . 5c yd.
— We Give S&H Green Stamps —
Use Your Bankamericard Here

LEMON GROVE YARDAGE

7816 Broadway — HO 6-8594

Culligan soft water SAVES HALF your soaps and detergents

Hard water minerals and elements fight with soaps and detergents, so you must use more to get washing action. Soft water cooperates with them, so you use less to get better, faster washing results. Culligan soft water is working water.

NOW 3 WAYS

TO HAVE UNLIMITED CULLIGAN SOFT WATER AUTOMATICALLY!

Soft Water Service We exchange softener at regularly scheduled intervals. No equipment to buy, no work to do.
AS LOW AS $4.00 PER MO.

Automatic Service Unit—Regenerates itself automatically. We own this unit, serviceman calls once or twice a year.
$10.00 PER MO.

Automatic Home-owned Model—Guaranteed fully automatic. 10-year written warranty.
$469.00 NO MONEY DOWN
AS LOW AS $4.00 PER WK.

Prices plus modest original installation cost

CALL FOR Culligan SOFT WATER TODAY

HO 9-4568

3515 Olive St. Lemon Grove

DIAL DRUG

HO 3-5555

7961 Broadway Lemon Grove

DOUBLE ORANGE PREMIUM STAMPS ON MONDAYS

Bring Us Your Prescriptions or Have Your Doctor Call Us

You can place your complete confidence in our perscription department. You will be pleased with our prompt accurate service and reasonable prices.

FREE DELIVERY ON PRESCRIPTIONS

CREAM PUFF LOTION. 5-oz. Aerosol	2 FOR 99c	BURN OINTMENT Walgreen. 1½-oz. reg. 69c	2 FOR 70c
DIAPER RASH OINTMENT. 1½-oz.	2 FOR 99c	CHILDS CASTORIA 3-oz. bottle. reg. 47c	2 FOR 48c
BABY SHAMPOO 4-ounce bottle	2 FOR 58c	COUGH SYRUP Babykof. 4-oz.	2 FOR 70c
BABY OIL Lanolized. 5-oz. bottle	2 FOR 46c	SACCHARIN 1000 ¼ grain	2 FOR 99c

EXTRA SPECIALS Added To Our Great ONE CENT SALE!

IRONING BOARD

Fits standard board Pak of 2

COVER $1.00

Reg. $1.00 Men or Ladies
HAIR BRUSH AND COMB 73c
Nylon Bristles—Choice of Colors

KLEENWINK— Fits Standard Bed
FITTED **CRIB SHEET** 79c
Choice of Color—Sanforized

WOOLITE 99c
Regular $1.50 — 1-lb.

7-inch roller
Tommy Barton **GOLF BALLS** 3 FOR $1.09

Walgreen's Guaranteed
BLACK & WHITE **FILM** 3-Roll Pak 88c

PLASTIC GARDEN HOSE
Guaranteed 50 ft.
All Brass Fittings
1.79

33c Tr. Iodine 2%. 1-ounce bottle.	2 FOR 34c
33c Calamine Lotion Plain or phenolated. 4-oz.	2 FOR 34c
49c Epsom Salt REFINED. 16-oz. tin	2 FOR 50c
69c Glycerin & Rosewtr 8-oz. bottle	2 FOR 70c
69c Spirits Camphor 2-oz. bottle	2 FOR 70c
29c Mercurochrome 1-ounce bottle	2 FOR 30c
39c Merthiolate	2 FOR 40c

Regular $1.79
GRASS SEED
Free of Crab Grass
5 lb. Poly Bag
1.29

White
HOUSE PAINT
Indoor-Outdoor
1.99 GAL.

TINCTURE. 1-ounce bottle	
$1.38 VITAMIN C 100-mg tablets. Bottle of 100	2 FOR 4.99
$2.39 BAYTOL B COMPLEX. Bottle of 100	2 FOR 2.40
$4.98 HEMATINIC TABLETS. Bottle of 100	2 FOR 4.99
$3.98 THIAMIN CHLORIDE 100-mg tablets. Bottle of 100	2 FOR 3.99
$3.29 VITAMIN A v....x....50,000 units. Bottle of 100	2 FOR 3.30
98c BREWERS YEAST TABLETS. Bottle of 250	2 FOR 99c

WE ACCEPT INTERNATIONAL CHARGE INC. and BANKAMERICARD

Walgreens

6 BIG DAYS MON. THRU SAT.!

One Cent Sale

2 FOR PRICE OF 1 Plus 1-Cent
Twice as much for a penny more!

98c ANEFRIN NASAL SPRAY ½-oz. squeeze bottle. Adult's. 2 FOR 99c

$1.25 ANEFRIN COUGH SYRUP Penetrating relief. 6-ounce. 2 FOR 1.26

69c Rubbing ALCOHOL Physicians & Surgeons PINT.. 2 FOR 70c

43c Glycerin Suppositories Infants or adults—Jar 12 2 FOR 44c

69c Rubber GLOVES Natural latex by Duracraft. 3 colors.... 2 PRS 70c

REG. 19c SHOE LACES 27" Waxed Black or Brown 2 FOR 20c

SHOP And SAVE ON MANY MORE 1c SALE SPECIALS IN OUR STORE

Regular 49c Bottle of 100
Walgreens 5-Grain **ASPIRIN** 2 FOR 50c

79c ORLIS ANTISEPTIC Mouthwash and gargle. PINT 2 FOR 80c

69c SMOKERS' TOOTH PASTE Helps remove stains. 5¼ oz. 2 FOR 70c

$1.00 ANIDON Sleep Capsules Non-narcotic formula. 18's 2 FOR 1.01

98c Perfection COLD CREAM Extra-rich. 8-ounce jars.... 2 FOR 99c

FORMULA 20 89c SHAMPOO Liquid cream with egg. 8-oz. 2 FOR 90c

Big Variety Simulated Pearls & Iridescents!
$1 Jewelry Add 1c Get One More! 2 FOR 1.01

79c PO-DO SPEED SHAVE Mentholated or plain. 10-oz. 2 FOR 80c

98c Antihistaminic COUGH SYRUP Medicating. 8-ounce. 2 FOR 99c

29c Hydrogen PEROXIDE Walgreen USP quality. 2 FOR 30c 8-oz.

EXTRA SPECIALS Added To Our Great ONE CENT SALE!

WRAPPING PAPER & RIBBON FOR EVERY DAY OCCASIONS
3 Rolls of 120"x26" Paper 4 Rolls of Ribbon. Your Choice Only 55c

BABY PANTS 4 Sizes & Choice of Colors Only 23c

MILK or JUICE BOTTLES 3 QT. POLY BOTTLE 3 FOR 88c

Paint Tray & Roller Easy to Use. Holds 1 Quart 99c

Glory Full Fashion
NYLON HOSIERY 51 Gauge 15 Denier 3 FOR 2.01

AMSTER-DAM Imported
DUTCH CHAMOIS 100% Cod Oil Tanned 1.39

RONAWARE PLASTIC
VEGETABLE & FRUIT BIN Storage for Onions, Potatoes Cucumbers etc. Holds a Peck 1.55

BALL PEN Attractive Colors 2 FOR 50c
FLASHLIGHT 2-Cell. Less Batteries 47c
THERMOMETER FEVER Oral or Rectal... 69c
RAZOR BLADES MARLIN Pkg. of 50 69c

REG. $1.29
Perfection Hand Cream LANOLIZED FOR LOVELY SOFT SMOOTH HANDS
Lanolized But Not Sticky!
PERFECTION HAND CREAM Large 9-oz. jar! 2 FOR 1.30

98c Bubbling BATH OIL Choice of four scents. 8-oz. 2 FOR 99c

98c Formula 20 HAIR SPRAY Lanolized. In 4½-oz. aerosol. 2 FOR 99c

REGULAR 5c Shopping BAG Carry your 1c sale bargains! FREE

Vitamin Sale!

1c Buys an Extra Bottle!

Your Vitamin Headquarters! Our Pharmacists Know Vitamins!

$3.98 **AYTINAL** VITAMINS & MINERALS 11-Vitamins 9-Minerals
2 Bottles of 100 3.99

$6.79 GERIATRIC Fortified Formula. 100's 2 FOR 6.80

$1.98 VITAMIN C Potent 250-mg. 100 tablets. 2 FOR 1.99

$2.89 JR. Aytinal Vitamins and Minerals. 100's 2 FOR 2.90

$7.65 OLAVITE Therapeutic. 100 tablets. 2 FOR 7.66

Many More OLAFSEN VITAMINS at Special Savings!

REGULAR 69c
HILLROSE K STICK or LOTION Your Choice 2 FOR 70c

Pick From 4 Popular Fragrances
REG. $1.19
Amoray **HOUSEHOLD DEODORANT** 12-ounce aerosols 2 FOR 1.20

REGULAR 65c MINERAL OIL WALGREEN Pint Bottle 2 FOR 30c

REGULAR 29c Wool Sponge Finest Quality Available 2 FOR 66c

REGULAR $1.00 SUNGLASSES Attractive Styles & Shapes 2 FOR 1.01

REG. $1.00
AUTOMATIC CIGARETTE LIGHTER 2 FOR 1.01

DIAL

7961 Broadway Lemon Grove HO 3-5555

Walgreen Agency DRUG STORE